

PLAT OF SURVEY

Client: Wisconsin River Power Co., Wisconsin Rapids, WI 54494

Surveyor: Kenneth G. Carlson, 127 10th. Ave., Baraboo WI 53913

Section 25, T18N, R4E

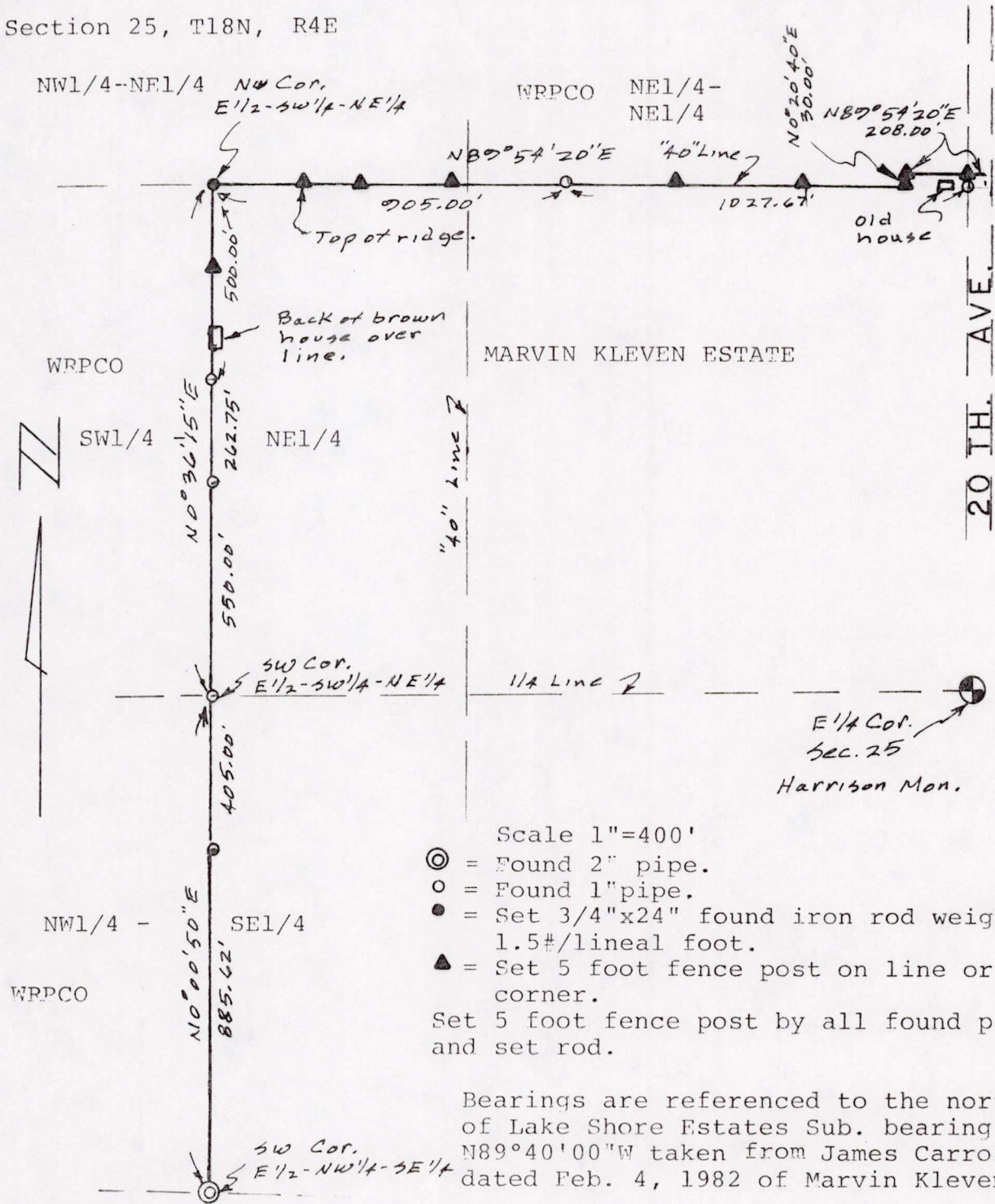

- Scale 1"=400'
- ⊙ = Found 2" pipe.
 - = Found 1" pipe.
 - = Set 3/4"x24" found iron rod weighing 1.5#/lineal foot.
 - ▲ = Set 5 foot fence post on line or at corner.
- Set 5 foot fence post by all found pipe and set rod.

Bearings are referenced to the north line of Lake Shore Estates Sub. bearing N89°40'00"W taken from James Carroll survey dated Feb. 4, 1982 of Marvin Kleven Estate.

Description of line surveyed: East line of the W1/2-NW1/4-SE1/4 and W1/2-SW1/4-NEL1/4 and the south line of the NW1/4-NEL1/4 and NEL1/4-NEL1/4 except the south 30 feet of the east 208 feet, all Section 25, T18N, R4E, Town of Strongs Prairie, Adams County, Wisconsin.

I, Kenneth G. Carlson, registered land surveyor, hereby certify that I have surveyed, staked and mapped the above described line and have complied with the provisions of A-E 5 Wis. Adm Code to the best of my knowledge and belief.

Jan 17, 1984 *Kenneth G. Carlson*

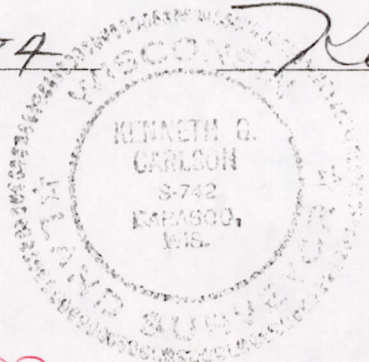

POS25180411003