

**PLAT OF SURVEY
PREPARED FOR: MITCH MEYER**

BEING LOT 75, LAKE SHORE ESTATES
LOCATED IN THE NE1/4 SE1/4, SE1/4 SE1/4,
SECTION 25, TOWNSHIP 18 NORTH, RANGE 4 EAST,
TOWN OF STRONGS PRAIRIE, ADAMS COUNTY, WISCONSIN

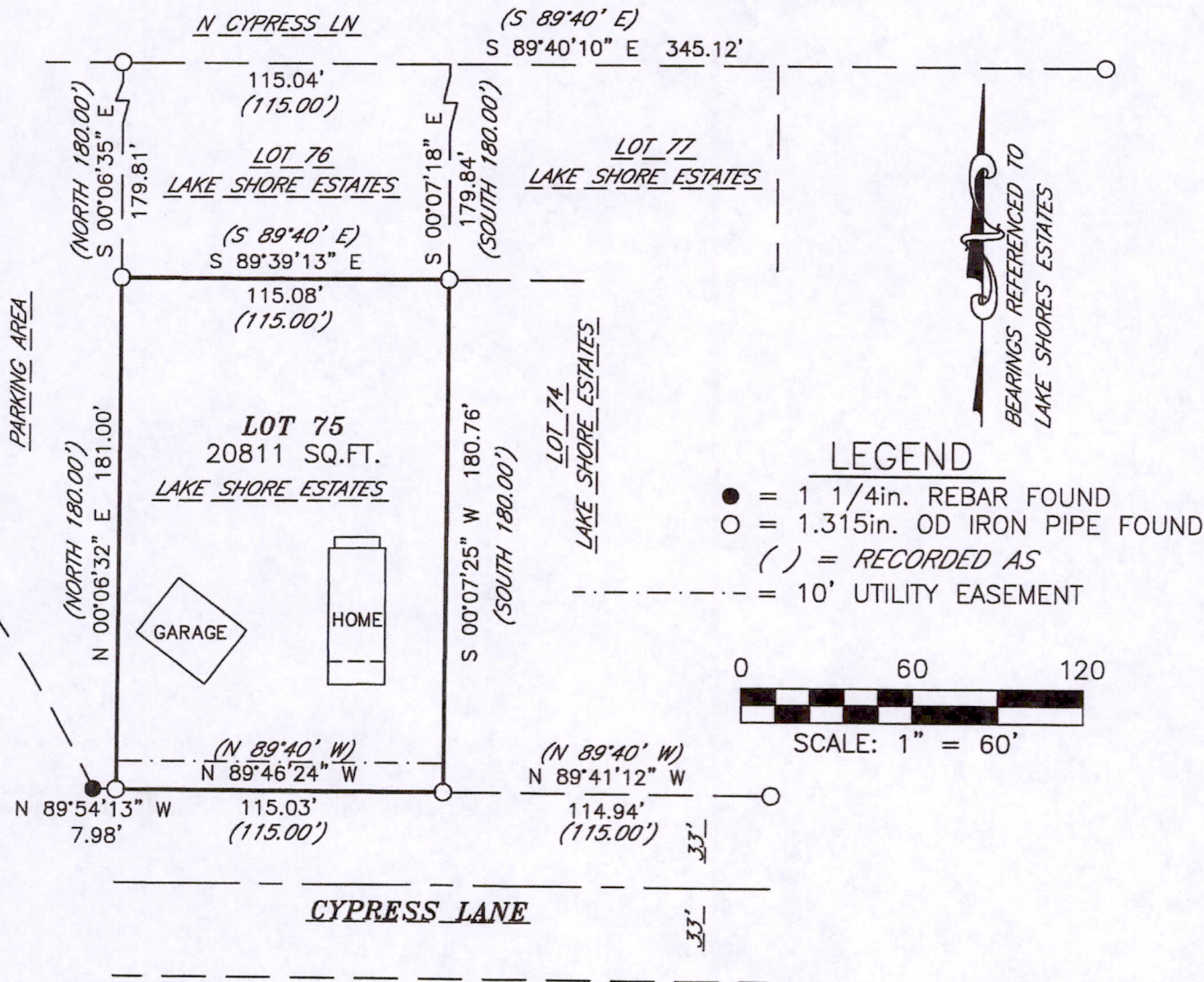

SURVEYOR'S CERTIFICATE

I, DARREN B. KRZANOWSKI, REGISTERED LAND SURVEYOR, HEREBY CERTIFY: THAT AT THE DIRECTION OF MITCH MEYER, I HAVE SURVEYED AND MAPPED LOT 75, LAKE SHORE ESTATES, BEING A PART OF THE NORTHEAST QUARTER OF THE SOUTHEAST QUARTER AND SOUTHEAST QUARTER OF THE SOUTHEAST QUARTER, SECTION 25, TOWNSHIP 18 NORTH, RANGE 4 EAST, TOWN OF STRONGS PRAIRIE, ADAMS COUNTY, WISCONSIN.

DESCRIBED AS FOLLOWS:

BEGINNING AT THE SOUTHWEST CORNER OF SAID LOT 75; THENCE N 00°06'32" E 181.00 FEET; THENCE S 89°39'13" E 115.08 FEET; THENCE S 00°07'25" W 180.76 FEET; THENCE N 89°46'24" W 115.03 FEET TO THE POINT OF BEGINNING.

THAT SAID MAP IS A TRUE AND CORRECT REPRESENTATION OF THE EXTERIOR BOUNDARIES OF THE LANDS SURVEYED AND THE PLAT OF SURVEY MAP THERE OF MADE.

THAT I HAVE FULLY COMPLIED WITH CHAPTER 236.34 OF THE WISCONSIN STATUTES, CHAPTER A-7 OF THE WISCONSIN ADMINISTRATIVE CODE. ALL TO THE BEST OF MY KNOWLEDGE AND BELIEF IN SURVEYING AND MAPPING THE SAME.

DARREN B. KRZANOWSKI R.L.S. 2663
 DATED THIS 3RD DAY OF MAY, 2012

CENTRAL STAKING INC
 2523 POST ROAD
 STEVENS POINT, WI 54481
 OFFICE 715-345-6904 FAX 715-345-7728

Pos 25180441001