

PROJECT NO. 338027

M.S.A. FILE NO. 38-25R-170

CLIENT: Clifford Goerlitz
STREET: 6117 Ridgeview Drive
CITY: Huntley, Ill. 60142

SHEET 1 OF 1
SIDE 1 OF 1

MID-STATE ASSOCIATES INC. BARABOO, WISCONSIN 53913

PLAT OF SURVEY

PART OF THE NORTHEAST QUARTER OF THE SOUTHEAST QUARTER OF SECTION 25, TOWN 18 NORTH, RANGE 4 EAST, TOWN OF STRONGS PRAIRIE, ADAMS COUNTY, WISCONSIN

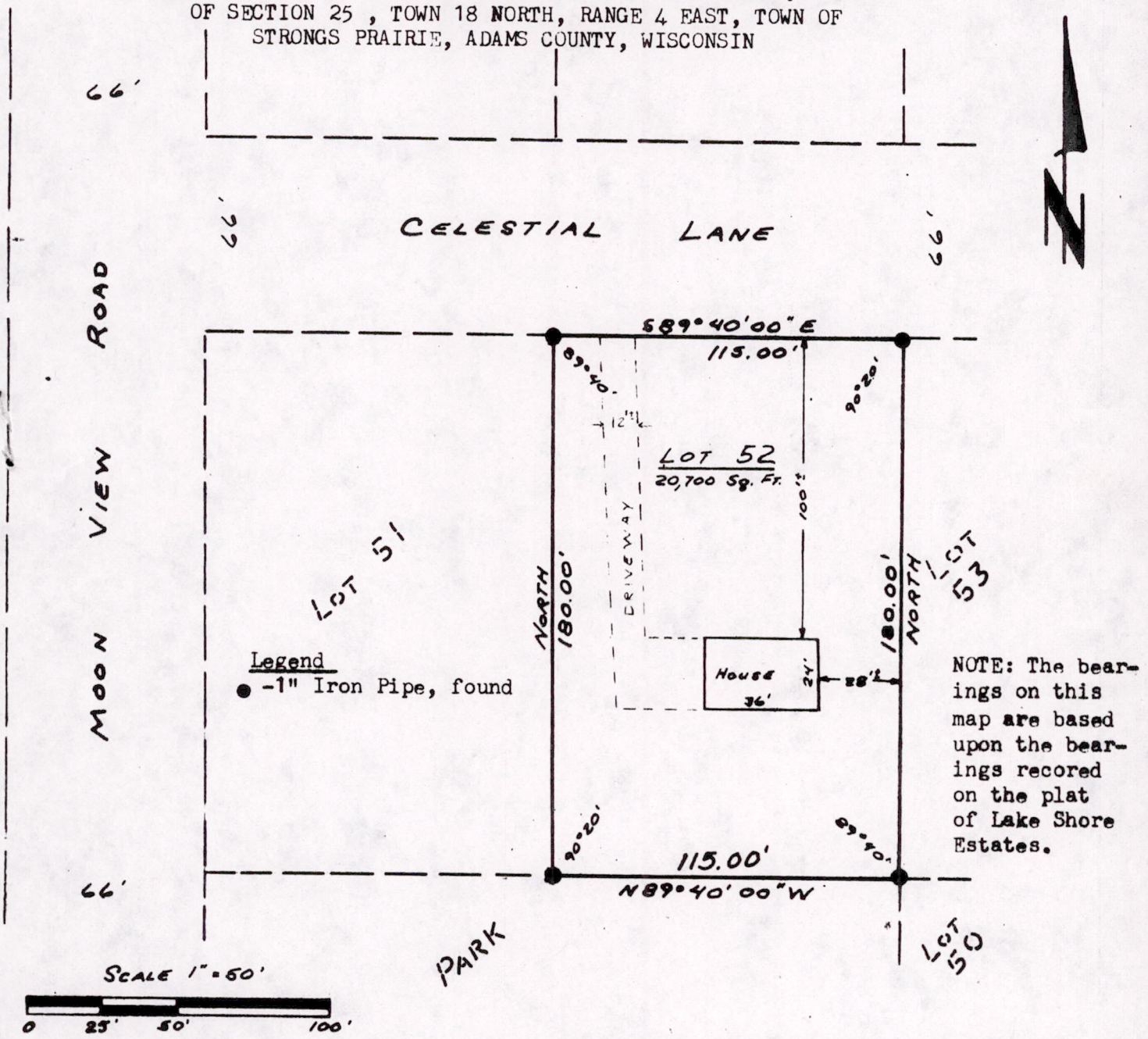

DESCRIPTION : LOT 52 OF LAKE SHORE ESTATES, LOCATED IN THE NE $\frac{1}{4}$ AND THE SE $\frac{1}{4}$ OF THE SE $\frac{1}{4}$ OF SECTION 25, TOWN 18 NORTH, RANGE 4 EAST, TOWN OF STRONGS PRAIRIE, ADAMS COUNTY, WISCONSIN.

I hereby certify that I have surveyed the property shown on this plat and that this plat is a correct representation of said survey to the best of my knowledge and belief.

August 18, 1980



Gregory P. Rhinehart
GREGORY P. RHINEHART RLS 1478

Drawn by: Scott S. [unclear]

POS25180441004