

copy

# ADAMS

## COUNTY CERTIFIED SURVEY MAP #

LOT 16 OF THE PLAT OF LAKE SHORE ESTATES LOCATED IN THE SE 1/4 OF THE SE 1/4 IN SECTION 25, T18N, R4E, TOWN OF STRONGS PRAIRIE, ADAMS COUNTY, WISCONSIN.

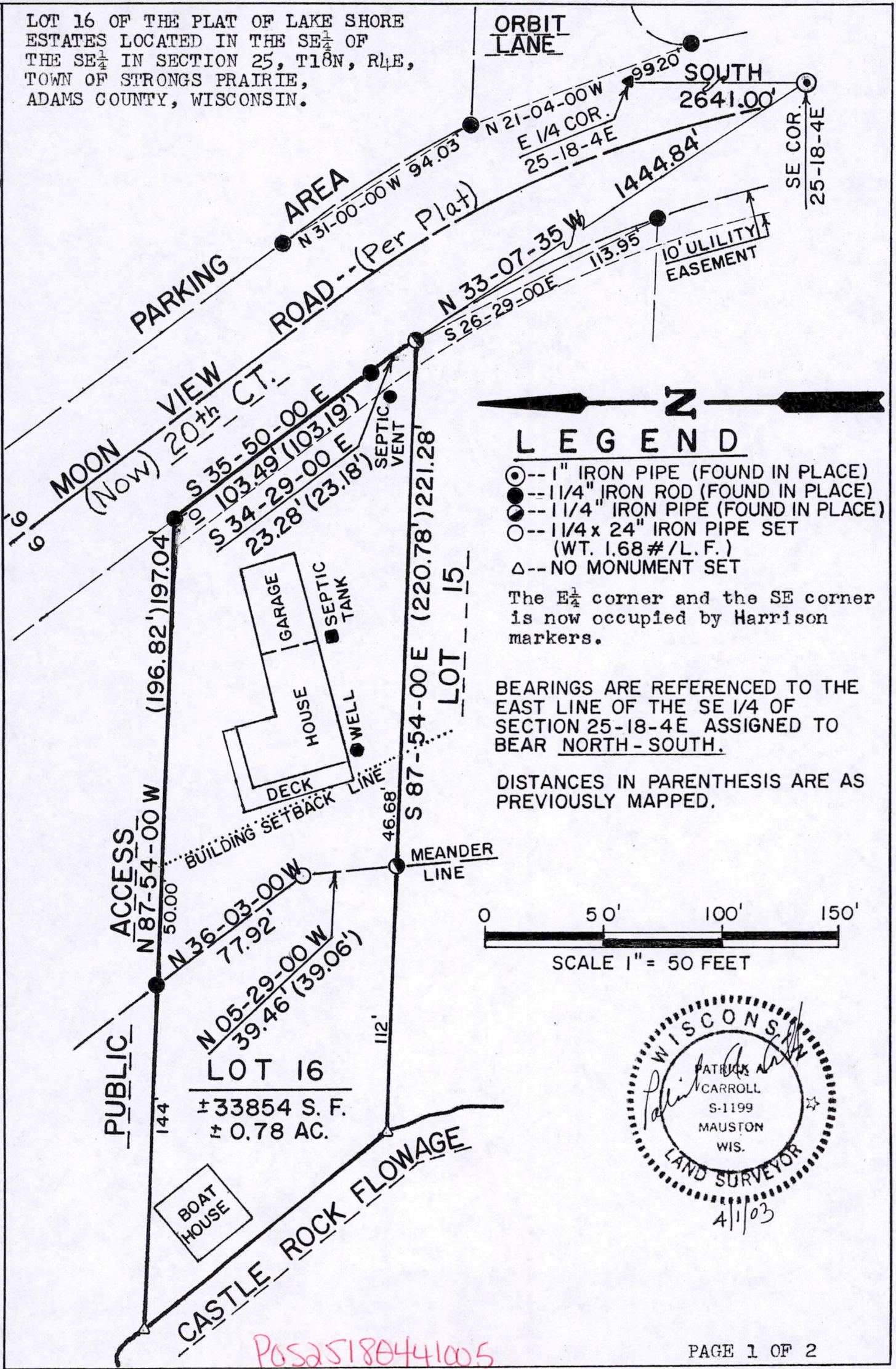

POS 25180441005

**ADAMS**

**COUNTY CERTIFIED SURVEY MAP # \_\_\_\_\_**

LOT 16 OF THE PLAT OF LAKE SHORE ESTATES LOCATED IN THE SE $\frac{1}{4}$  OF THE SE $\frac{1}{4}$  IN SECTION 25, T18N, R4E, TOWN OF STRONGS PRAIRIE, ADAMS COUNTY, WISCONSIN.

SURVEYOR'S CERTIFICATE

I, Patrick A. Carroll, Registered Land Surveyor S-1199 for Carroll Surveying of Mauston, Wisconsin, hereby certify:

That in compliance with the provisions of Chapter 236.34 of the Wisconsin Statutes and the subdivision regulations of Adams County, and under the direction of ELLEN CHAMBERS, Realtor for the owner of said land, I did survey and map Lot 16 of the Plat of Lake Shore Estates located in the SE $\frac{1}{4}$  of the SE $\frac{1}{4}$  in Section 25, T18N, R4E, in the Town of Strongs Prairie, Adams County, Wisconsin.

That such map correctly represents the exterior boundaries and the subdivision of the land surveyed and mapped to the best of my knowledge and belief.

DESCRIPTION

Lot 16 of the Plat of Lake Shore Estates located in the SE $\frac{1}{4}$  of the SE $\frac{1}{4}$  in Section 25, T18N, R4E, in the Town of Strongs Prairie, Adams County, Wisconsin.



*Patrick A. Carroll*

REGISTERED LAND SURVEYOR S-1199  
PATRICK A. CARROLL APRIL 1, 2003  
CARROLL SURVEYING, MAUSTON, WIS.