

5 PARCELS DESCRIBED IN ADAMS COUNTY DEED DOCUMENT NO 521244

PART OF THE SOUTHEAST QUARTER OF THE NORTHEAST QUARTER,
 PART OF THE SOUTHWEST QUARTER OF THE NORTHEAST QUARTER,
 PART OF THE NORTHWEST QUARTER OF THE SOUTHEAST QUARTER,
 PART OF THE NORTHEAST QUARTER OF THE SOUTHEAST QUARTER,
 AND PART OF THE SOUTHEAST QUARTER OF THE SOUTHEAST QUARTER,
 ADAMS COUNTY, WISCONSIN.

NOTE: IF THE SURVEYOR'S SEAL IS NOT RED IN COLOR, THE SURVEY IS A COPY AND SHOULD BE ASSUMED TO CONTAIN UNAUTHORIZED ALTERATIONS. THE CERTIFICATION CONTAINED ON THIS DOCUMENT SHALL NOT APPLY TO COPIES.

MSA PROFESSIONAL SERVICES
 GREGORY P. RHINEHART, PROFESSIONAL LAND SURVEYOR, S-1478
 DATE

Gregory P. Rhinehart
 6/15/2015

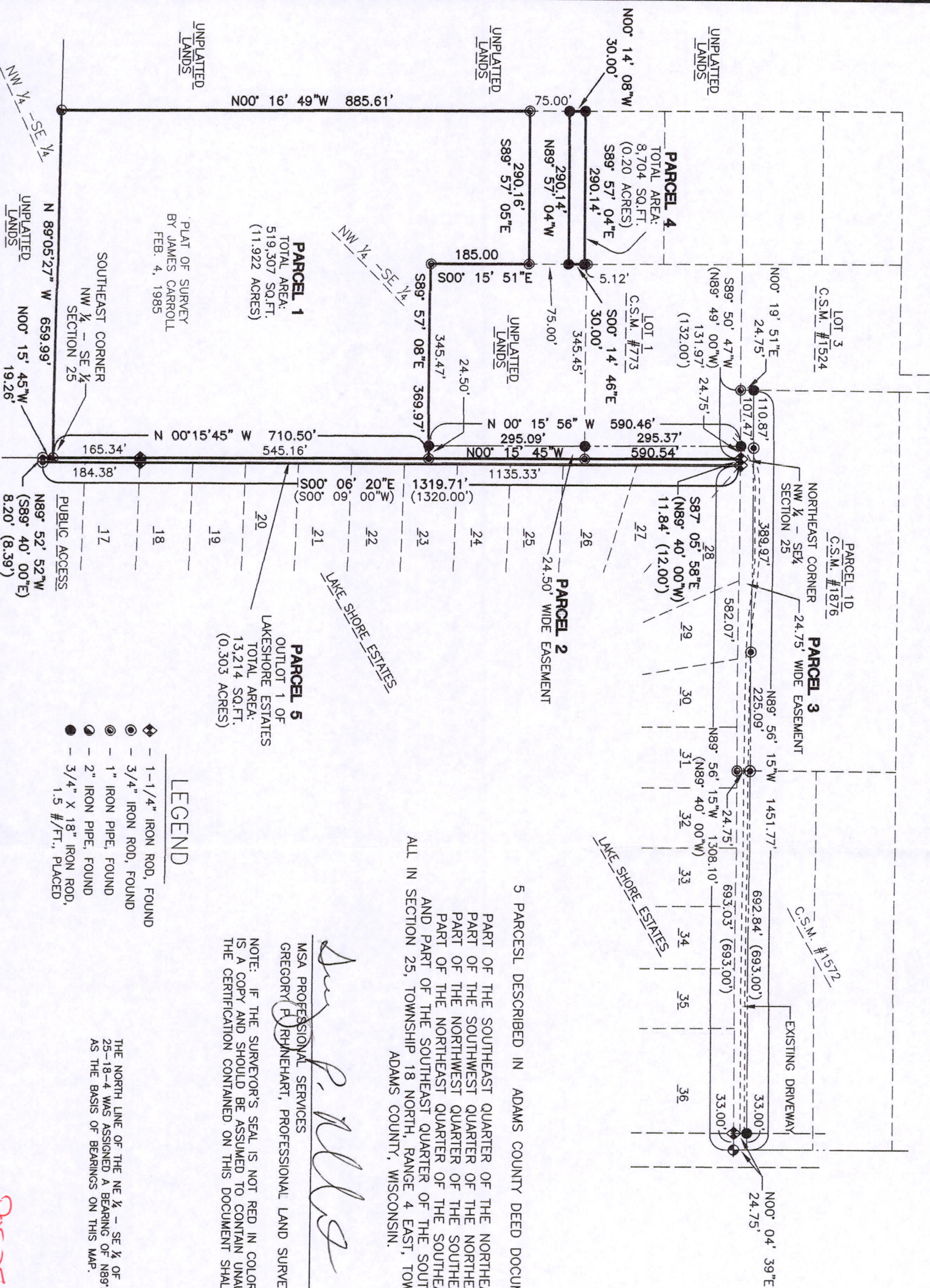

LEGEND

- ◆ - 1-1/4" IRON ROD, FOUND
- - 3/4" IRON ROD, FOUND
- - 1" IRON PIPE, FOUND
- - 2" IRON PIPE, FOUND
- - 3/4" X 18" IRON ROD, 1.5 #/FT., PLACED

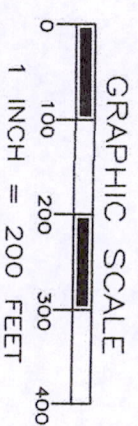

THE NORTH LINE OF THE NE 1/4 - SE 1/4 OF 25-18-4 WAS ASSIGNED A BEARING OF N89°56'15"W AS THE BASIS OF BEARINGS ON THIS MAP.

PLAT OF SURVEY

Pos 25 18 04 41006

MSA
 PROFESSIONAL SERVICES
 TRANSPORTATION • MUNICIPAL DEVELOPMENT • ENVIRONMENTAL
 P.O. Box 349 Friendship, WI 53934-0349
 608-339-3808 Fax: 608-339-8078
 © MSA Professional Services, Inc.

Cadd File: P:\16900s\16980s\16989\16989000\CADD\C30\16989000Johnson
 Field Book: FILE Drawn by: EJS Date: 5/1/2015
 Page No.: FILE Checked by: GPR Scale: 1" = 200'

PREPARED FOR: JEFFREY JOHNSON
 673 N HOWARD AVE
 ELMHURST, IL 60126
 Project No. 16989000
 Sheet 1 of 1