

FIELD BOOK #	FILE	DRAWN BY	EJS	PROJECT #	17085000
PAGES #	FILE	CHECKED BY	GPR	SHEET #	1 OF 1



CLIENT:  
 MARK & BARBARA SLOGGY  
 W359N5278 CRESTVIEW DRIVE  
 OCONOMOWOC, WI 53066

**PLAT OF SURVEY**

LOT 10 OF LAKE SHORE ESTATES, PART OF THE SOUTHEAST QUARTER OF THE SOUTHEAST QUARTER SECTION 25, TOWNSHIP 18 NORTH, RANGE 4 EAST, TOWN OF STRONGS PRAIRIE, ADAMS COUNTY, WISCONSIN.

IMPERVIOUS SURFACES IN SHORELAND ZONING AREA:  
 BUILDINGS: 2,476 SQ.FT.  
 DRIVEWAY: 1,820 SQ.FT.  
 WALKWAYS: 2,150 SQ.FT.  
 TOTAL AREA: 6,446 SQ.FT.

LOT AREA WITHIN SHORELAND ZONING: 30,345 SQ.FT.  
 PERCENTAGE WITHIN SHORELAND ZONING: 21.2 %

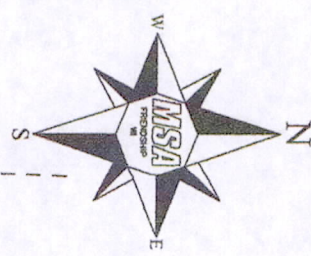
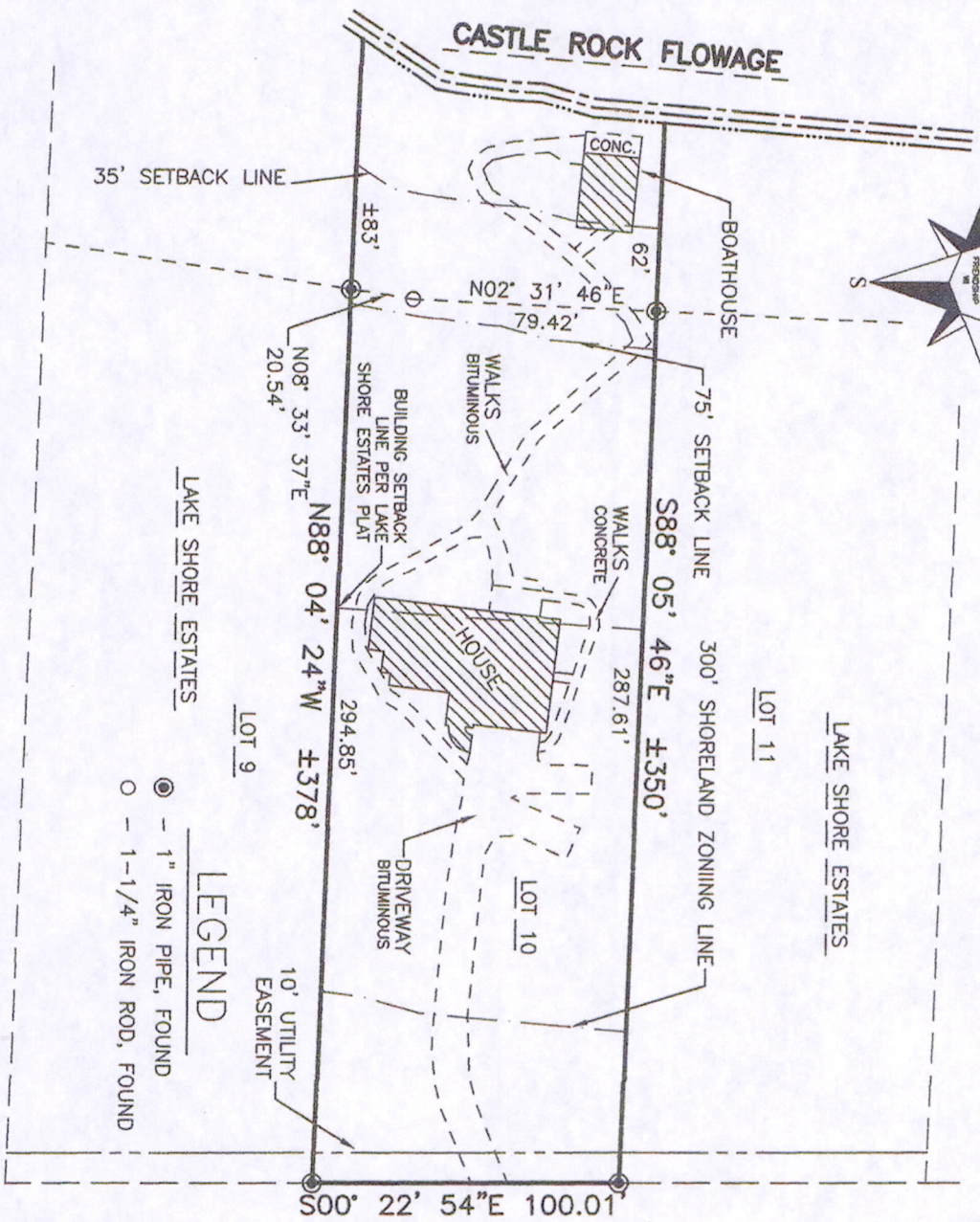

THE SOUTH LINE OF LOT 10 WAS ASSIGNED A BEARING OF N88°04'24"W AS THE BASIS OF BEARING ON THIS MAP.

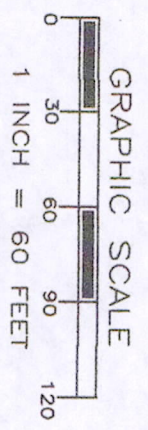

- LEGEND**
- - 1" IRON PIPE, FOUND
  - - 1-1/4" IRON ROD, FOUND

\*SURVEYOR'S SEAL\*



20th COURT

*Gregory P. Rhinehart*

6/11/2015

MSA PROFESSIONAL SERVICES  
 GREGORY P. RHINEHART, PROFESSIONAL LAND SURVEYOR, S-1478

DATE

NOTE: IF THE SURVEYOR'S SEAL AT LEFT IS NOT RED IN COLOR, THE SURVEY IS A COPY AND SHOULD BE ASSUMED TO CONTAIN UNAUTHORIZED ALTERATIONS. THE CERTIFICATION CONTAINED ON THIS DOCUMENT SHALL NOT APPLY TO COPIES.

Pos 25180441007