

FIELD BOOK # FILE DRAWN BY GPR PROJECT # R17814000
 PAGES # FILE CHECKED BY EJS SHEET # 1 OF 1



PROFESSIONAL SERVICES
 TRANSPORTATION • MUNICIPAL
 DEVELOPMENT • ENVIRONMENTAL

CLIENT:

DAN FARMAKIS
 W5608 AMOS ROAD
 ELKHORN, WI 53121

PLAT OF SURVEY

LOT 90, LAKE SHORE ESTATES
 LOCATED IN THE SOUTHEAST QUARTER OF THE SOUTHEAST QUARTER
 SECTION 25, TOWNSHIP 18 NORTH, RANGE 4 EAST, TOWN OF STRONGS PRAIRIE,
 ADAMS COUNTY, WISCONSIN.

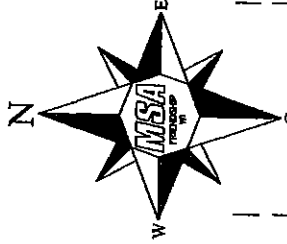
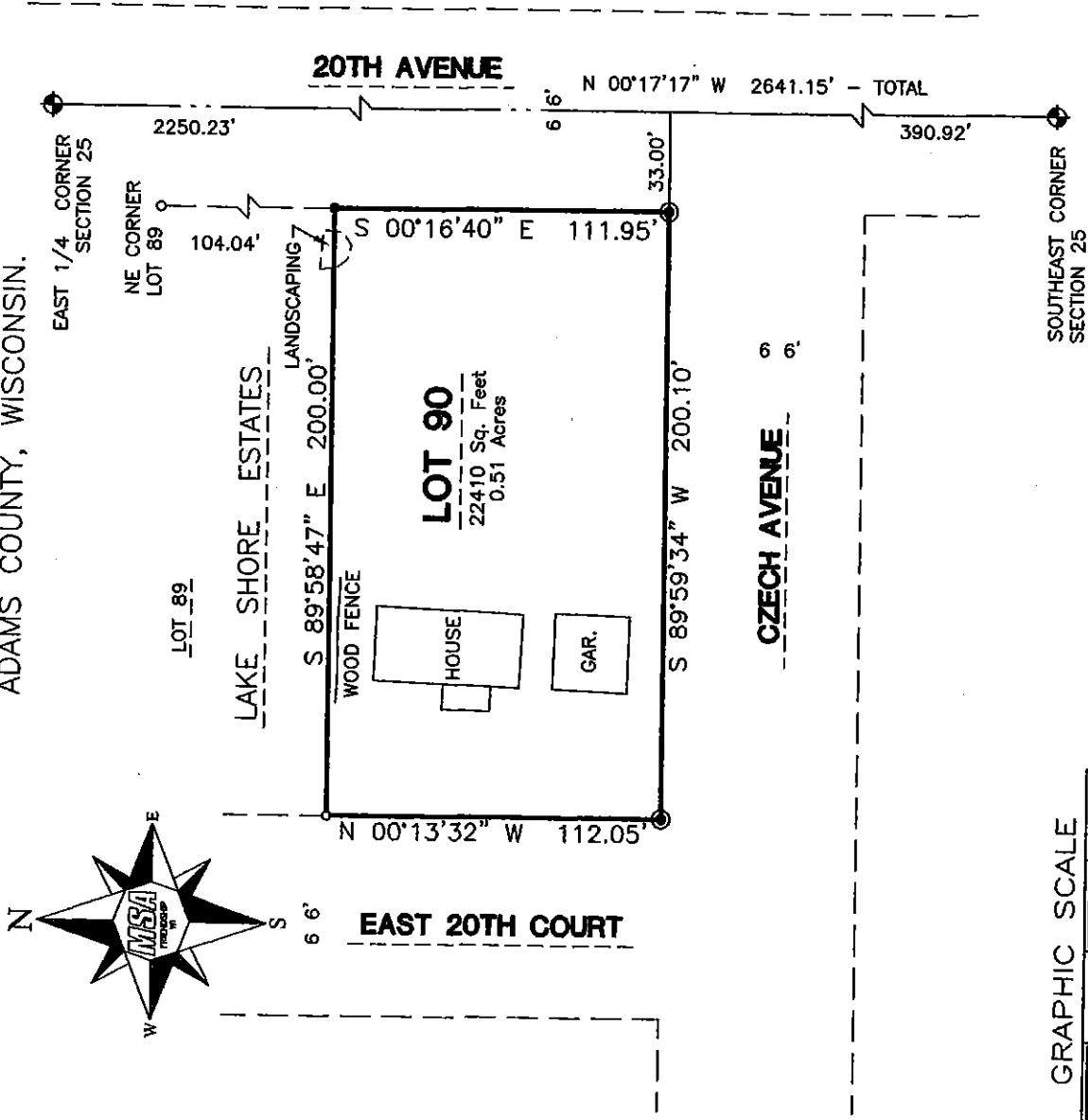

LEGEND

- ⊙ - HARRISON MONUMENT, FD.
- ⊙ - 1 1/4" IRON ROD, FOUND
- - 1" IRON PIPE, FOUND
- - 3/4" X 18" IRON ROD,
1.5 #/FT., PLACED

THE EAST LINE OF THE SE 1/4 OF SECTION 25-18-4E
 WAS ASSIGNED A BEARING OF N00°17'17"W AS THE
 BASIS OF BEARINGS ON THIS MAP.

SURVEYOR'S SEAL

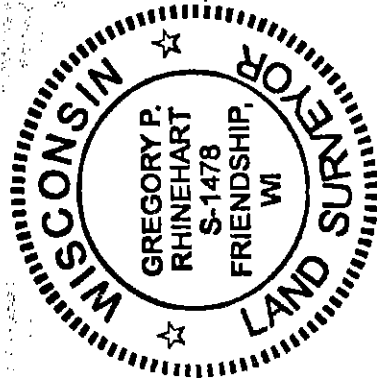

Gregory P. Rhinehart
 MSA PROFESSIONAL SERVICES
 GREGORY P. RHINEHART, PROFESSIONAL LAND SURVEYOR, S-1478
 DATE 4/14/2016

NOTE: IF THE SURVEYOR'S SEAL AT LEFT IS NOT RED IN COLOR, THE SURVEY
 IS A COPY AND SHOULD BE ASSUMED TO CONTAIN UNAUTHORIZED ALTERATIONS.
 THE CERTIFICATION CONTAINED ON THIS DOCUMENT SHALL NOT APPLY TO COPIES.

POS25180441008