

PLAT OF SURVEY

FIELD BOOK # FILE
 PAGES # FILE
 PROJECT # 19143
 PAGE: 1 OF 1

ASR SURVEYING

N 2169 SHINKLE HILL RD.
 MAUSTON WI. 53948
 608-847-5237

LOT 12 OF LAKE SHORE ESTATES, PART OF THE SE1/4 SE1/4 OF SECTION 25,
 T. 18N., R. 4E., TOWN OF STRONGS PRAIRIE, ADAMS COUNTY, WISCONSIN

IMPERVIOUS SURFACES IN
 SHORLAND ZONING AREA:
 BUILDINGS: 1,664 SQ. FT.
 CONCRETE WALKWAY &
 PATIO: 672 SQ. FT.
 TOTAL AREA: 2,336 SQ. FT.

LOT AREA WITHIN
 SHORLAND ZONING:
 30,079 SQ. FT.
 PERCENTAGE WITHIN
 SHORLAND ZONING:
 7.7%

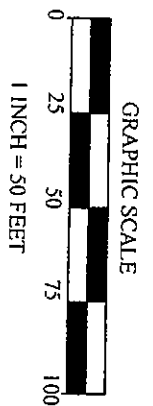
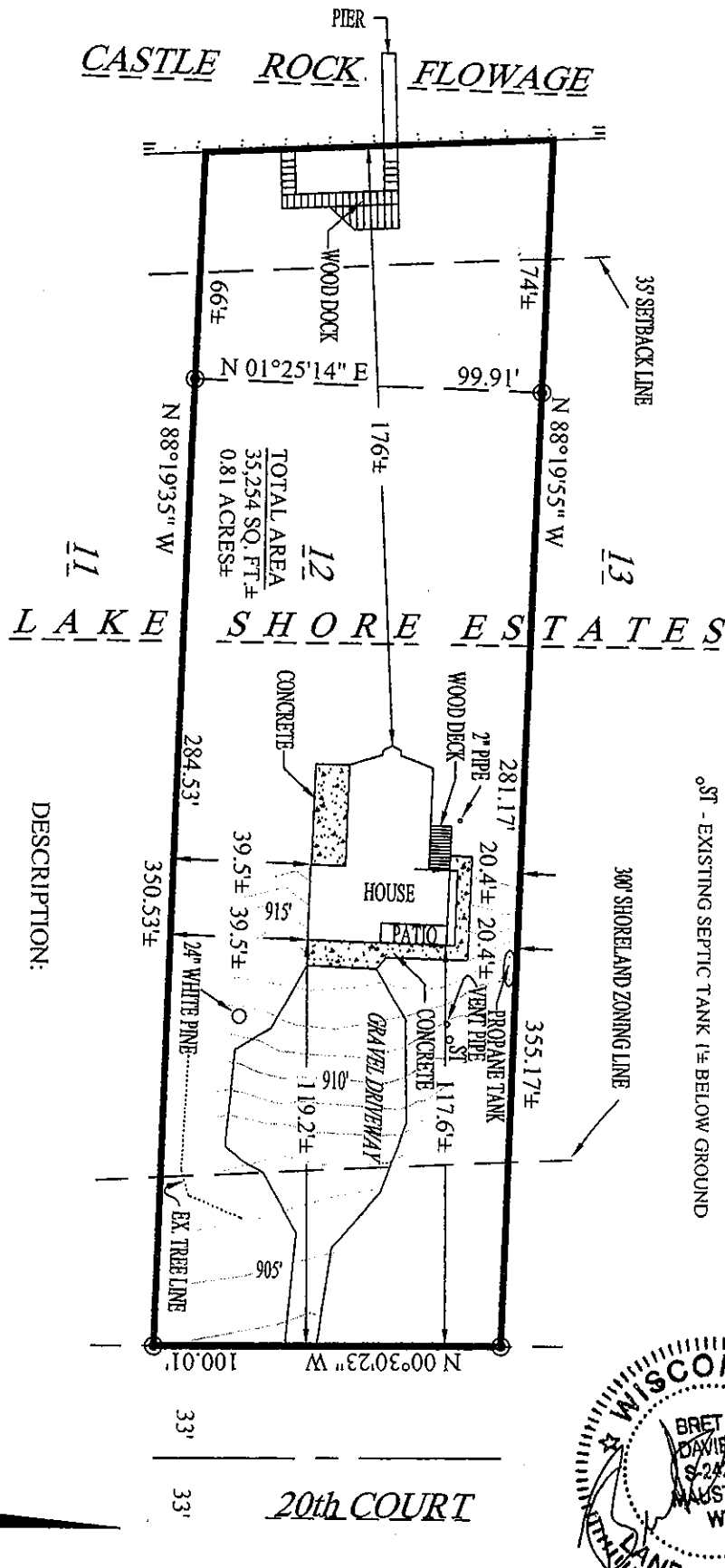

LEGEND

⊙ - 1-1/4" O.D., 1", FOUND
 Ⓢ - EXISTING SEPTIC TANK 1/2 BELOW GROUND

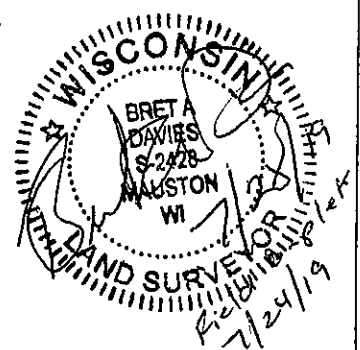

DESCRIPTION:

Lot 12, Lake Shore Estates, Town of Strong's Prairie, Adams County, Wisconsin

SURVEYOR'S CERTIFICATE:

I, Bret A. Davies, Professional Land Surveyor, hereby certify that I have surveyed and mapped the lands shown upon this plat under the direction of my client Steven Gregory that I have compiled with Section AE 7 of the Wisconsin Administrative Code, and survey and plat are a true and correct representation of the boundaries of the land surveyed and mapped to the best of my knowledge and belief.

THE NORTH LINE OF LOT 12 WAS ASSIGNED A BEARING OF N88°109'55"W AS THE BASIS OF BEARING ON THIS MAP

POS 25180441009