

# LOCATION SURVEY MAP

OF THE LOT LINE BETWEEN LOT 6 AND LOT 7 OF C.S.M. #2587 IN VOLUME 9 AT PAGE 334 FROM THE 1" IRON PIPE FOUND IN PLACE AT THE DOGLEG CORNER THENCE IN A SOUTHWESTERLY DIRECTION THRU THE MEANDER CORNER 3/4" IRON ROD FOUND IN PLACE TO THE WATER'S EDGE OF CASTLE ROCK FLOWAGE.

THIS LOT LINE FROM THE DOGLEG CORNER THENCE SOUTHWESTERLY THRU THE MEANDER ROD TO THE WATER'S EDGE OF CASTLE ROCK FLOWAGE IS MARKED AT VARIOUS INTERVALS BY 6" SPIKE NAILS AND WIRE FLAGS.

THE CROSS-HATCHED AREA ON THIS MAPPING SHOWS THE FABRIC BLANKET AND PLACED FIELD STONES ENCROACHMENT ONTO LOT 6 CONTAINING ±97 SQ. FT. IN AREA.

THIS SURVEYING AND MAPPING WAS DONE UNDER THE DIRECTION OF BILL KOCK, OWNER OF LOT 6 ON MAY 1, 2001, BY CARROLL SURVEYING OF MAUSTON, WISCONSIN, TO BE TRUE AND CORRECT AS FOUND IN THE FIELD TO THE BEST OF MY KNOWLEDGE AND BELIEF.

BEARINGS AND/OR DISTANCES ENCLOSED IN PARENTHESIS ARE AS PREVIOUSLY MAPPED.

BEARINGS ARE REFERENCED TO THE LOT LINE BEARING OF THE WESTERLY LINE OF LOT 6 SHOWN AS BEARING N 37-03-35 E.

LOT 7 of C.S.M. # 2587 in Vol. 9 at Page 334  
S 37-03-35 W  
LOT 6 of C.S.M. # 2587 in Vol. 9 at Page 334  
OWNER: Bill Kock  
217.82'  
(217.79')



SURVEYED AND MAPPED BY:  
*Patrick A. Carroll*  
PATRICK A. CARROLL S-1199  
REGISTERED LAND SURVEYOR  
CARROLL SURVEYING, MAUSTON, WIS.

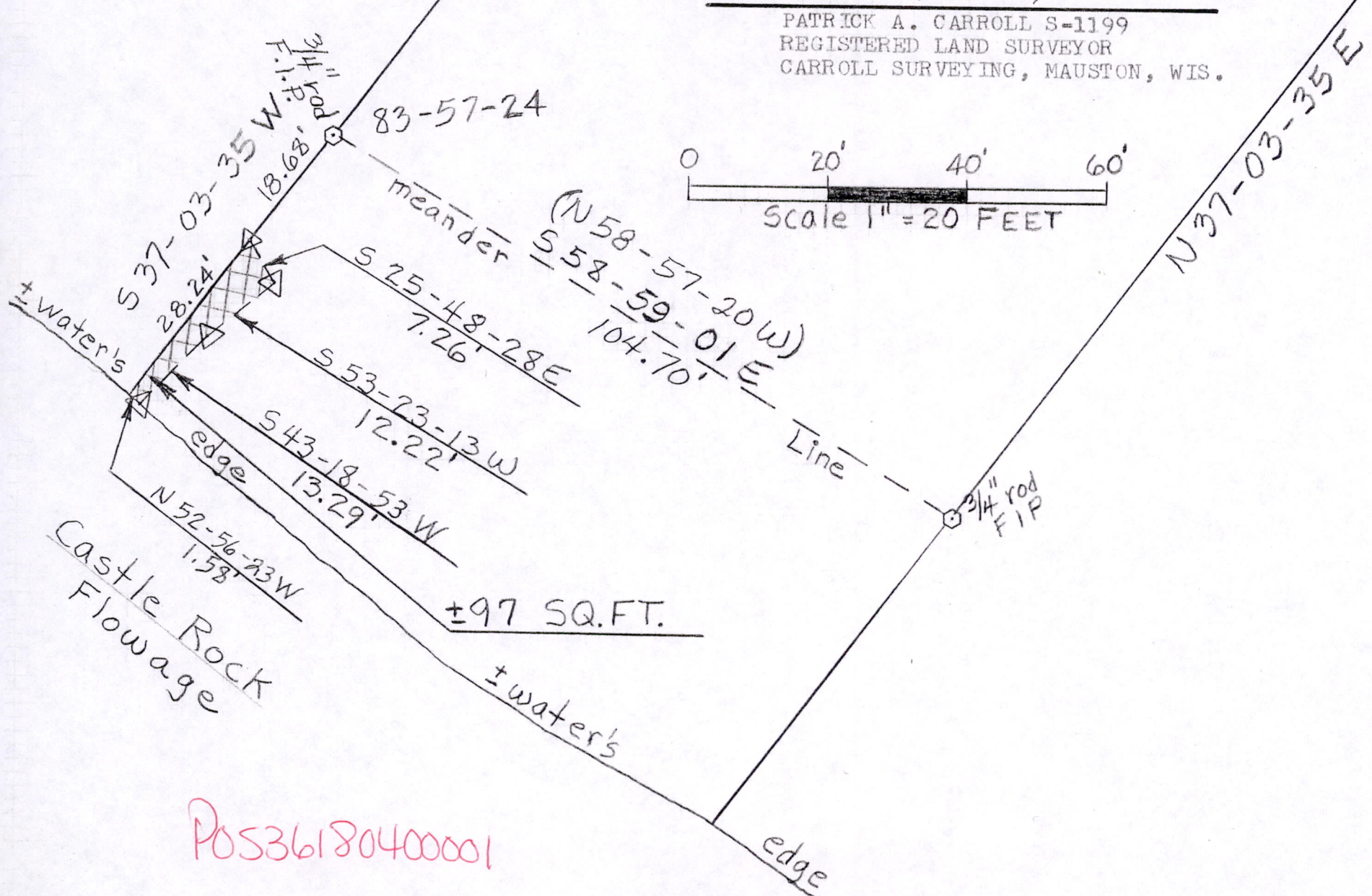
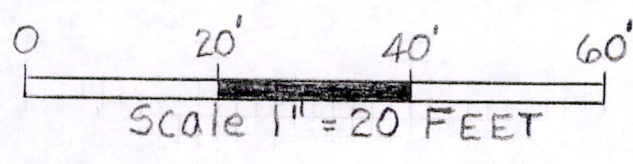

POS36180400001