

FIELD BOOK # file	DRAWN BY gpr	PROJECT # R16523000
PAGES # file	CHECKED BY ejs	SHEET # 1 OF 2



**TRANSPORTATION • MUNICIPAL  
DEVELOPMENT • ENVIRONMENTAL**

PO Box 349, Freindship, WI 53934  
608-339-3808 Fax: 608-339-8078  
Web Address: www.msa-ps.com  
© MSA PROFESSIONAL SERVICES

SURVEYOR:  MSA PROFESSIONAL SERVICES, INC. P.O. BOX 349 FRIENDSHIP, WI. 53934-0349 608-339-3808	CLIENT:  Brian & Kathleen Benning 10009 East Pleasant View Road Davis, IL 61019
----------------------------------------------------------------------------------------------------------------	---------------------------------------------------------------------------------------------

**PLAT OF SURVEY**

PART OF GOVERNMENT LOT 4,  
SECTION 36, TOWNSHIP 18 NORTH, RANGE 4 EAST, TOWN OF STRONGS PRAIRIE,  
ADAMS COUNTY, WISCONSIN.

DESCRIPTION

Part of Governmet Lot No. 4, Section 36, Township 18 North, Range 4 East,  
Town of Strongs Prairie, Adams County, Wisconsin,  
bounded and described as follows:

Commencing at the East Quarter Corner of said Section 36;  
thence S0°00'00"E along the section line a distance of 1431.76 feet to the Point of Beginning (POB);  
thence continuing S0°00'00"E along the section line a distance of 159.93 feet to the northeast corner of Adams County Certified Survey Map No. 1869;  
thence N89°59'17"W along the north line of Adams County Certified Survey Map No. 1869 a distance of 532.78 feet;  
thence N25°20'17"W a distance of 36.55 feet;  
thence S64°38'48"W a Distance of 145.56 feet to the meander line of Castle Rock Flowage;  
thence N49°18'54"W along said meander line a distance of 160.47 feet;  
thence N64°29'43"E a distance of 196.83 feet; thence S89°59'24"E a distance of 132.61 feet;  
thence S69°30'26"E a distance of 123.77 feet; thence N87°12'12"E a distance of 37.45 feet;  
thence S87°13'21"E a distance of 47.42 feet; thence S86°34'35"E a distance of 81.77 feet;  
thence N88°47'45"E a distance of 122.21 feet; thence N00°02'28"E a distance of 54.30 feet;  
thence S89°45'07"E a distance of 33.01 feet to the Point of Beginning;  
including all lands between the meander line, the lot lines and the Ordinary High Water Mark of Castle Rock Flowage;

containing 103,900 Square Feet ( 2.4 Acres) and being subject to any and all covenants, restrictions, easements and right of ways of record

I have made such survey and map at the direction of Brian and Kathleen Benning;

That I have fully complied with the provisions of Section AE 7 of the Wisconsin Administrative Code, and the Adams County Land Division Ordinance in surveying, dividing, and mapping the same, to the best of my knowledge and belief.



*Gregory P. Rhinehart*  
MSA PROFESSIONAL SERVICES  
GREGORY P. RHINEHART, PROFESSIONAL LAND SURVEYOR, S-1478

9/3/2014  
DATE

NOTE: IF THE SURVEYOR'S SEAL AT LEFT IS NOT RED IN COLOR, THE SURVEY IS A COPY AND SHOULD BE ASSUMED TO CONTAIN UNAUTHORIZED ALTERATIONS. THE CERTIFICATION CONTAINED ON THIS DOCUMENT SHALL NOT APPLY TO COPIES.

POS36180400005

FIELD BOOK # file	DRAWN BY gpr	PROJECT # R16523000
PAGES # file	CHECKED BY ejs	SHEET # 2 OF 2



**PROFESSIONAL SERVICES**  
 TRANSPORTATION • MUNICIPAL  
 DEVELOPMENT • ENVIRONMENTAL

CLIENT:

Brian & Kathleen Benning  
 10009 East Pleasant View Road  
 Davis, IL 61019

**PLAT OF SURVEY**

PART OF GOVERNMENT LOT 4  
 SECTION 36 TOWNSHIP 18 NORTH, RANGE 4 EAST, TOWN OF STRONGS PRAIRIE,  
 ADAMS COUNTY, WISCONSIN.

THE EAST LINE OF THE SW 1/4 OF SECTION 36-18-4  
 WAS ASSIGNED A BEARING OF S00°00'00"E AS THE  
 BASIS OF BEARINGS ON THIS MAP.

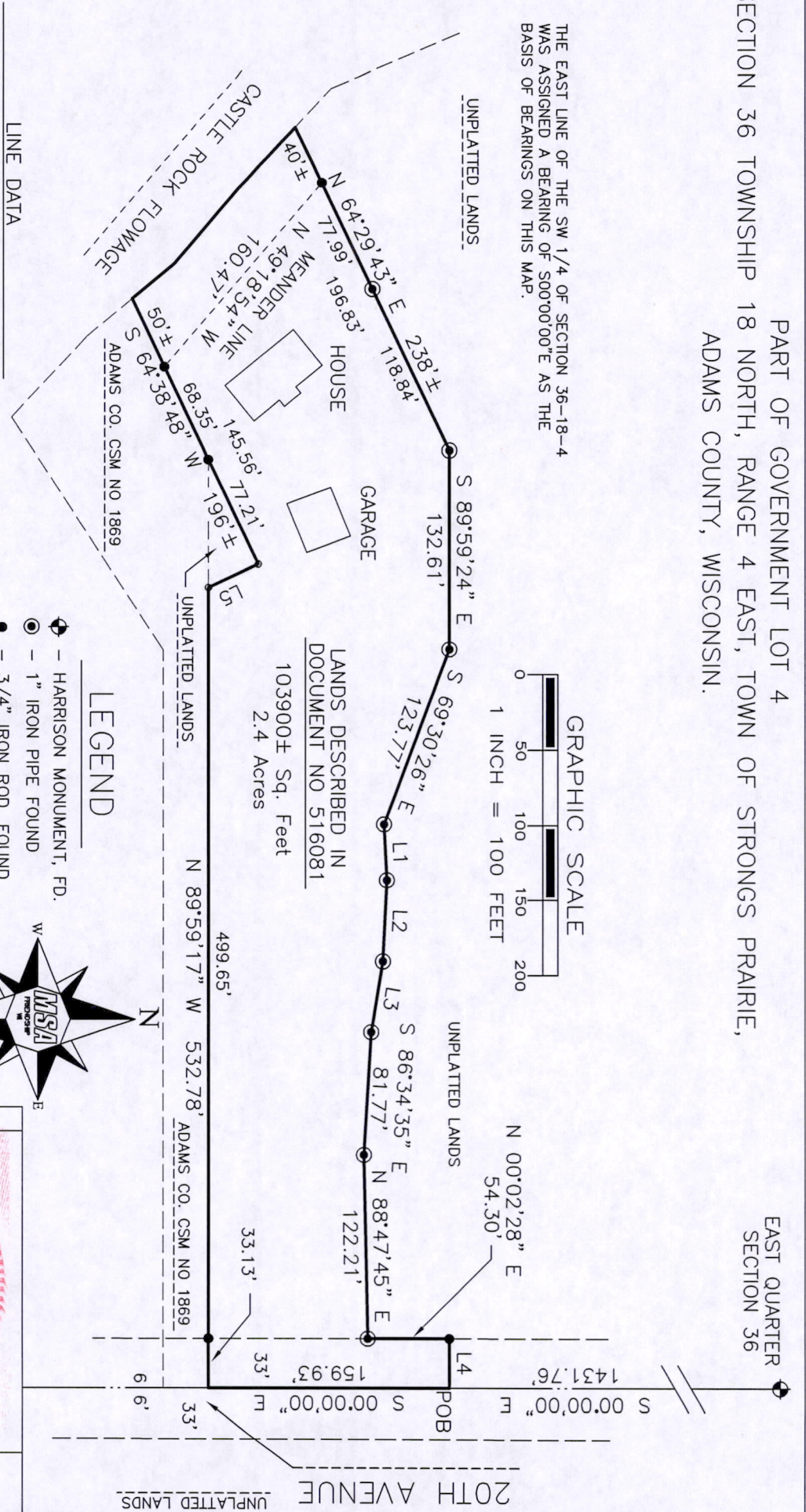

LINE DATA

L1	N	87°12'12"	E	37.45'
L2	S	87°13'21"	E	54.40'
L3	S	80°34'51"	E	47.42'
L4	S	89°45'07"	E	33.01'
L5	N	25°20'17"	W	36.55'

- LEGEND**
- ⊕ - HARRISON MONUMENT, FD.
  - ⊙ - 1" IRON PIPE FOUND
  - - 3/4" IRON ROD, FOUND
  - - 3/4" X 18" IRON ROD, 1.5 #/FT., PLACED



MSA PROFESSIONAL SERVICES  
 GREGORY P. RHINEHART, PROFESSIONAL LAND SURVEYOR, S-1478

*Gregory P. Rhinehart*

9/3/2014

DATE

NOTE: IF THE SURVEYOR'S SEAL IS NOT RED IN COLOR, THE SURVEY IS A COPY AND SHOULD BE ASSUMED TO CONTAIN UNAUTHORIZED ALTERATIONS. THE CERTIFICATION CONTAINED ON THIS DOCUMENT SHALL NOT APPLY TO COPIES.

\*SURVEYOR'S SEAL\*



500000180436305