

PART OF GOVERNMENT LOTS 3 & 4,
SECTION 36, TOWNSHIP 18 NORTH, RANGE 4 EAST, TOWN OF STRONGS PRAIRIE
ADAMS COUNTY, WISCONSIN.

EAST QUARTER
CORNER S36

ADAMS COUNTY CSM NO 2586

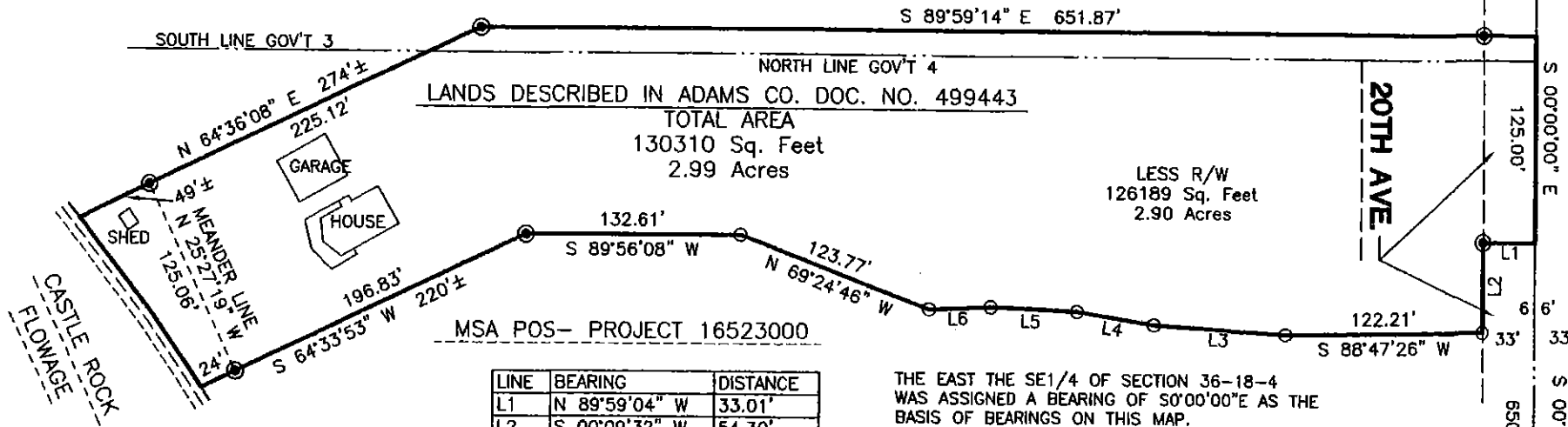

MSA POS- PROJECT 16523000

THE EAST THE SE1/4 OF SECTION 36-18-4
WAS ASSIGNED A BEARING OF S0°00'00"E AS THE
BASIS OF BEARINGS ON THIS MAP.

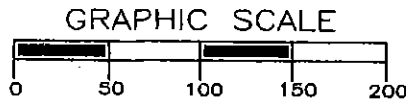

SURVEYOR'S SEAL

LEGEND

- ◆ - HARRISON MONUMENT, FOUND
- - 1" IRON PIPE, FOUND
- ⊙ - 3/4" IRON ROD, FOUND
- - 3/4" X 18" IRON ROD, 1.5 #/FT., PLACED



CONCRETE REFERENCE
MONUMENT, FD

Gregory P. Rhinehart 7/5/2016
MSA PROFESSIONAL SERVICES
GREGORY P. RHINEHART, PROFESSIONAL LAND SURVEYOR, S-1478

NOTE: IF THE SURVEYOR'S SEAL AT LEFT IS NOT RED IN COLOR, THE SURVEY IS A COPY AND SHOULD BE ASSUMED TO CONTAIN UNAUTHORIZED ALTERATIONS. THE CERTIFICATION CONTAINED ON THIS DOCUMENT SHALL NOT APPLY TO COPIES.

PROJECT # R17913000

SHEET # 1 OF 1

DRAWN BY GPR

CHECKED BY EJS

FIELD BOOK # FILE

PAGES # FILE



PROFESSIONAL SERVICES
TRANSPORTATION • MUNICIPAL
DEVELOPMENT • ENVIRONMENTAL

CLIENT:

MARK JOHNSON
10242 PRAIRIE SCHOONER DR.
FRANKFORT, IL 60423

PLAT OF SURVEY

POS36180400007