

PLAT OF SURVEY

Located in the SE1/4-SE1/4, Section 36, T18N, R4E, Town of Strongs Prairie, Adams County, Wisconsin.

Owner: Charles Rogers

Surveyor: Kenneth G. Carlson  
127 10th. Ave.  
Baraboo Wi 53913.

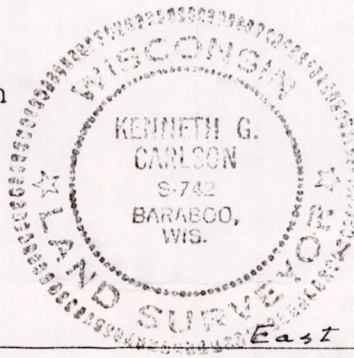

Found Harrison  
E1/4 Cor. Sec.36

Found 3/4" rod  
40 cor. (0.16'  
too far north)

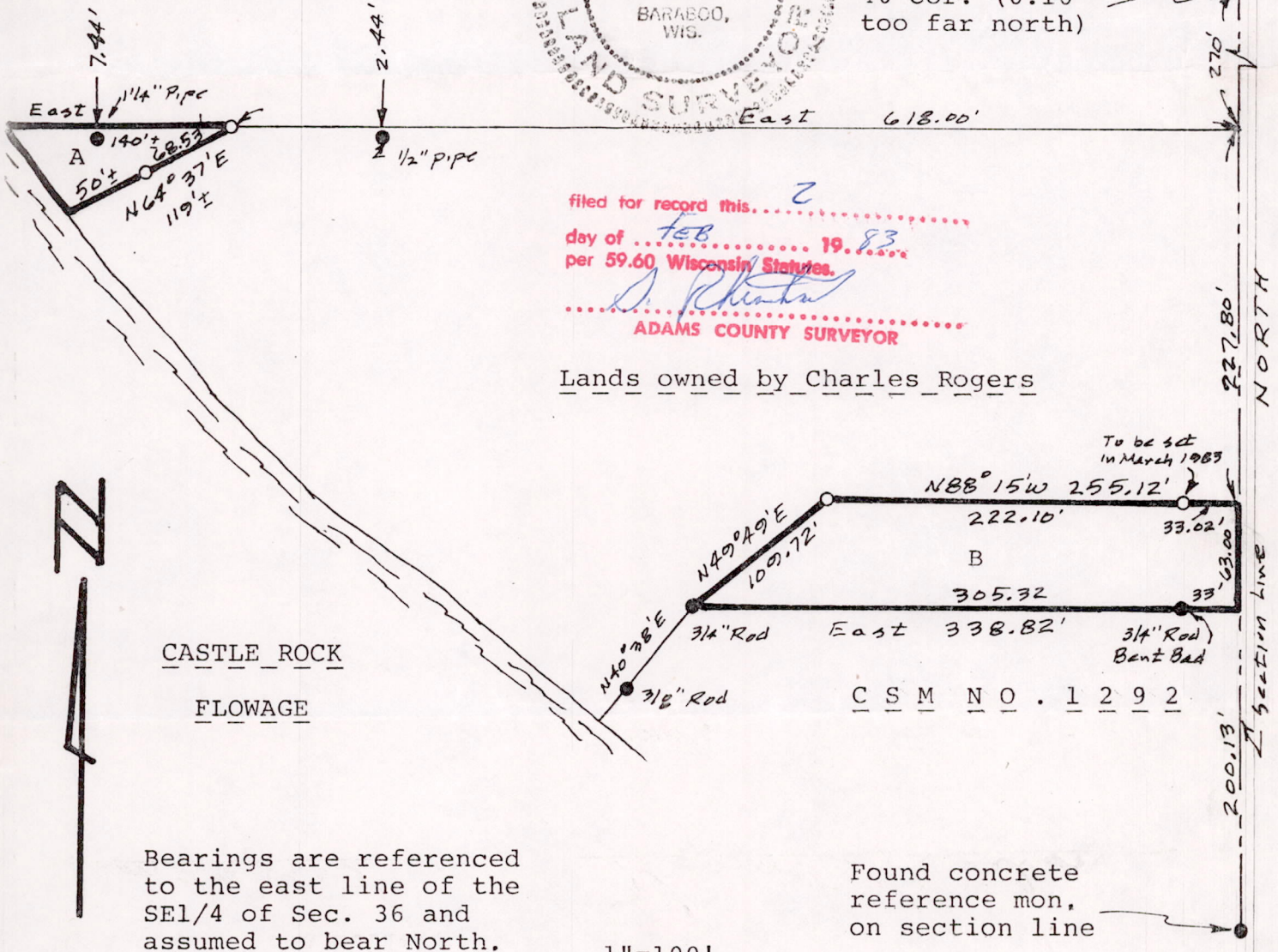

filed for record this... 2  
day of Feb 19 83  
per 59.60 Wisconsin Statutes.  
D. K. [Signature]  
ADAMS COUNTY SURVEYOR

Lands owned by Charles Rogers

Bearings are referenced to the east line of the SE1/4 of Sec. 36 and assumed to bear North.

Found concrete reference mon. on section line

1"=100'

● = Found iron stake as shown. ○ = Set 3/4"x24" round iron rod weighing 1.5 #/lineal foot.

Parcel A description to be added to land to the north:

A parcel of land located in the SE1/4-SE1/4, Section 36, T18N, R4E, Town of Strongs Prairie, Adams County, Wisconsin bounded by the following described line: Commencing at the northeast corner of said SE1/4-SE1/4; thence South on the section line, 270.00 feet; thence West, 618.00 feet to the point of beginning; thence S64°37'W, 119 feet, more or less to the low water mark of Castle Rock Flowage; thence Northwesterly along said low water mark to a point that is West of the point of beginning; thence East, 140 feet, more or less, to the point of beginning. Said parcel contains 3600 square feet, more or less.

Parcel B description to be added to CSM No. 1292:

A parcel of land located in the SE1/4-SE1/4, Section 36, T18N, R4E, Town of Strongs Prairie, Adams County, Wisconsin bounded by the following described line: Beginning at the northeast corner of CSM No. 1292; thence West along the north line of said CSM 1292, 338.82 feet (recorded as 339.10 feet to a bend in the north line of said CSM 1292; thence N49°49"E, 109.72 feet; thence S88°15'E, 255.12 feet; thence South, 63.00 feet to the point of beginning. Said parcel contains 20,030 square feet.

I, Kenneth G. Carlson, registered land surveyor, hereby certify that I have surveyed, staked and mapped the above described parcels and have complied with the provisions of A-E 5.01 Wis. Adm. Code to the best of my knowledge and belief.

Jan 26, 1983

Kenneth G. Carlson

POS 36180441001