

100  
165  
No. 310.

# CERTIFICATE OF SURVEY.

DESCR  
Town  
N. B. - The

STATE OF WISCONSIN, } ss. M. L. Smith Surveyor, in and for the County and State aforesaid, do  
ADAMS COUNTY. } North of Range 5 East of 4th

hereby certify that I have surveyed and subdivided Sections 31-32 Township 18 North of Range 5 East of 4th Principal Meridian, as represented by the courses and distances on the following plat, and annexed field-notes of survey:  
Established the center of the section at the point of intersection of straight quarter lines.  
Established all quarter-quarter corners upon the section boundary at proportional distances between known section and quarter section corners, according to the original field-notes of the Government survey.  
Established all lost corners at proportionate distances between known corners, according to original field-notes of the Government survey:

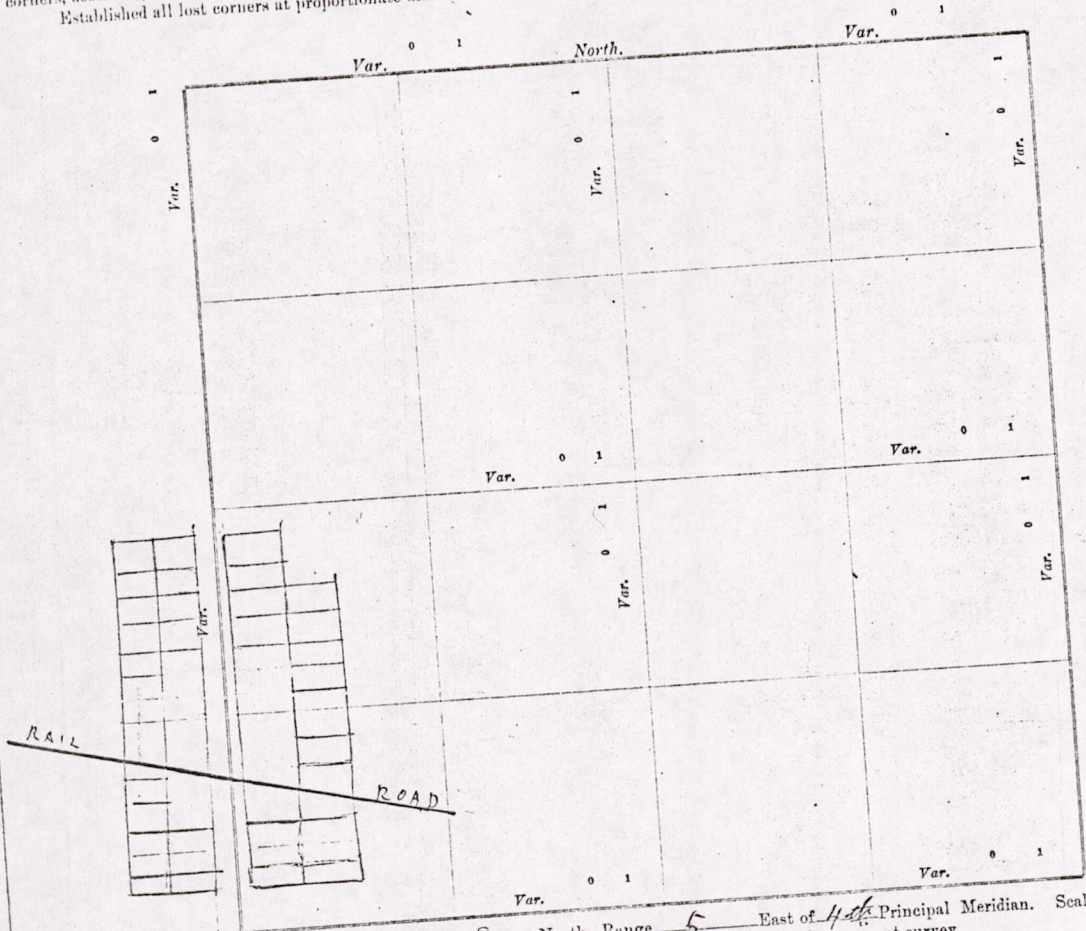

No.	N. V
1	N. E
2	S. E
3	S. W
4	N. W
5	N. E
6	S. E
7	S. W
8	N. W
No. SUI	
1	Ce
2	N
3	Es
4	Sc
5	W
6	C
7	N
8	E
9	S
10	C
11	F
12	S
13	
14	
15	
16	
17	

Plat of Sections 31-32 Township 18 North, Range 5 East of 4th Principal Meridian. Scale, 80 chains to 6 inches. The figures in red ink are the lengths of the lines as stated in the field-notes of the Government survey.  
Declination of the Magnetic Meridian from the True Meridian \_\_\_\_\_ East.  
Surveyed and subdivided November 22nd A. D. 1912, in accordance with the State Laws and Instructions of the Commissioner of the General Land Office, and recorded on pages \_\_\_\_\_ of Register in the County Surveyor's office.  
WITNESS my hand this 22nd day of November A. D. 1912  
M. L. Smith County Surveyor.

The above work was done at the request of Chris Holms and Mel Johnson in plotting an addition of the Village of Holmsville.

*Mel Johnson*

*at  
of  
Blum  
Plot  
my  
D...*

MIS31180500006

DESCRIPTION of Section, Quarter Section and Quarter quarter Section Corners of Section

Township \_\_\_\_\_ North, Range \_\_\_\_\_ East of \_\_\_\_\_ Principal Meridian.

N. B.—The variation of needle adopted in establishing corners is \_\_\_\_\_

State aforesaid, do East of 4 1/2

quarter section  
ment survey:

Government Corners.		Bearing Trees.	In. dia.	Courses they bear.	Links Distant.	Bearing Trees.	In. dia.	Courses they bear.	Links Distant.
No.									
1	N. W. Sec. cor. Identified								
2	N. E. Sec. cor. Identified								
3	S. E. Sec. cor. Identified								
4	S. W. Sec. cor. Identified								
5	N. 1/4 Sec. cor. Identified								
6	E. 1/4 Sec. cor. Identified								
7	S. 1/4 Sec. cor. Identified								
8	W. 1/4 Sec. cor. Identified								
No. SUBDIVISION CORNERS.									
1	Center 1/4 Sec. cor.								
2	North 1/4-1/8 N. W. qr.								
3	East 1/4-1/8 N. W. qr.								
4	South 1/4-1/8 N. W. qr.								
5	West 1/4-1/8 N. W. qr.								
6	Center 1/4-1/8 N. W. qr.								
7	North 1/4-1/8 N. E. qr.								
8	East 1/4-1/8 N. E. qr.								
9	South 1/4-1/8 N. E. qr.								
10	Center 1/4-1/8 N. E. qr.								
11	East 1/4-1/8 S. E. qr.								
12	South 1/4-1/8 S. E. qr.								
13	West 1/4-1/8 S. E. qr.								
14	Center 1/4-1/8 S. E. qr.								
15	South 1/4-1/8 S. W. qr.								
16	West 1/4-1/8 S. W. qr.								
17	Center 1/4-1/8 S. W. qr.								

NAMES OF SWORN ASSISTANTS.

CHAINMEN.	FLAGMEN.	AXMEN.
Nels Johnson Ole Holm		

e, 80 chains to 8

d Instructions of  
ce.

city  
Surveyor.

Holms  
age of

MINUTES.

at the request of Chris Holm & Nels Johnson the owners of said tract of land I did on the 22nd day of November Survey & Plat an addition to the village of Holmsville, a correct Plat they each have in their possession, one on file in my office, and one recorded in the office of the Register of Deeds of Adams County

M. L. Smith County Surveyor

MIS3118050006