

AMELIA J. ROECK PROPERTY SURVEY

The East 1/2 of the SE 1/4 of the SW 1/4 of Section 1, T18N, R5E, Town of Strongs Prairie, Adams County, Wisconsin

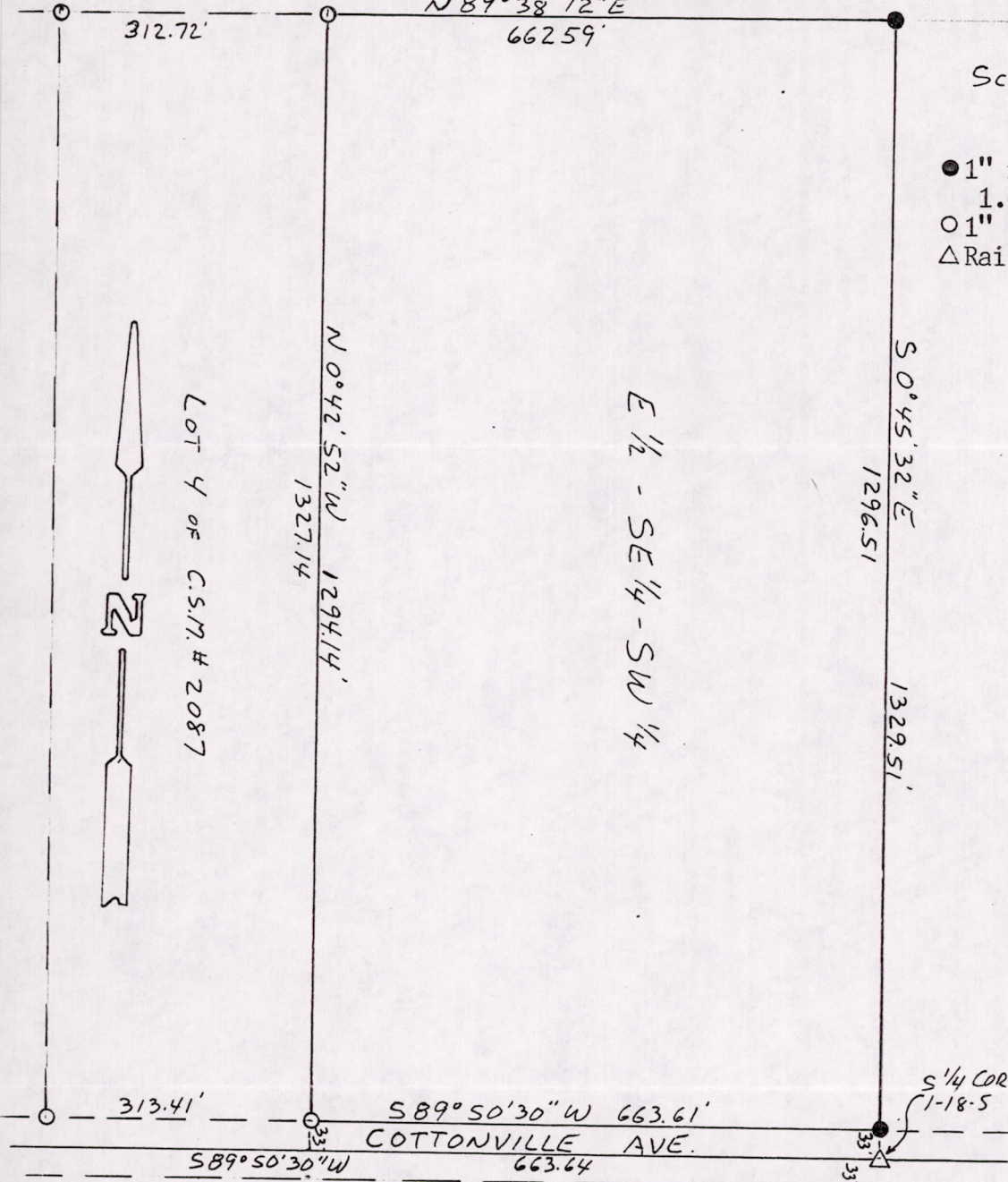

Scale 1" = 200'

LEGEND

- 1" x 24" Iron pipe set (Wt. 1.68 lbs/ft)
- 1" Iron pipe found
- △ Railroad spike found

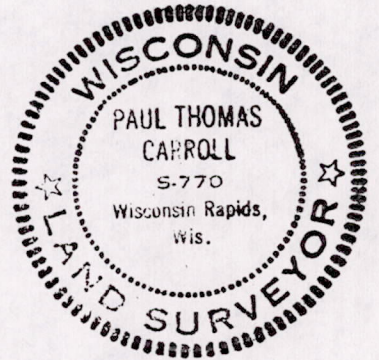

I, Paul T. Carroll, Registered Land Surveyor, hereby certify: That I have surveyed, staked and mapped the E 1/2 of the SE 1/4 of the SW 1/4 of Section 1, T18N, R5E, by the direction of Attorney Jeffery Huttenburg, representing the owner of said lands..

Paul T. Carroll
 Paul T. Carroll RLS S-770
 Dated 8-19-91

POS01180531001