

PLAT OF SURVEY

Located in the NW1/4-SE1/4, Section 1, T18N, R5E, Town of Strongs Prairie, Adams County, Wisconsin.

Client: Mark Fisher, 536 Short Lane, Glenview, IL 60025

Carlson Surveying, a Division of General Engineering,
PO Box 340, Portage, WI, 53901 Phone (608) 742-2169

- ⊙ = Found government corner (as shown)
- = Found 3/4" round iron rod
- = Set 3/4"x24" round iron rod weighing 1.5#/lin. ft.

Bearings are referenced to north-south 1/4 line of Section 1 and made to bear N0°46'25"W.

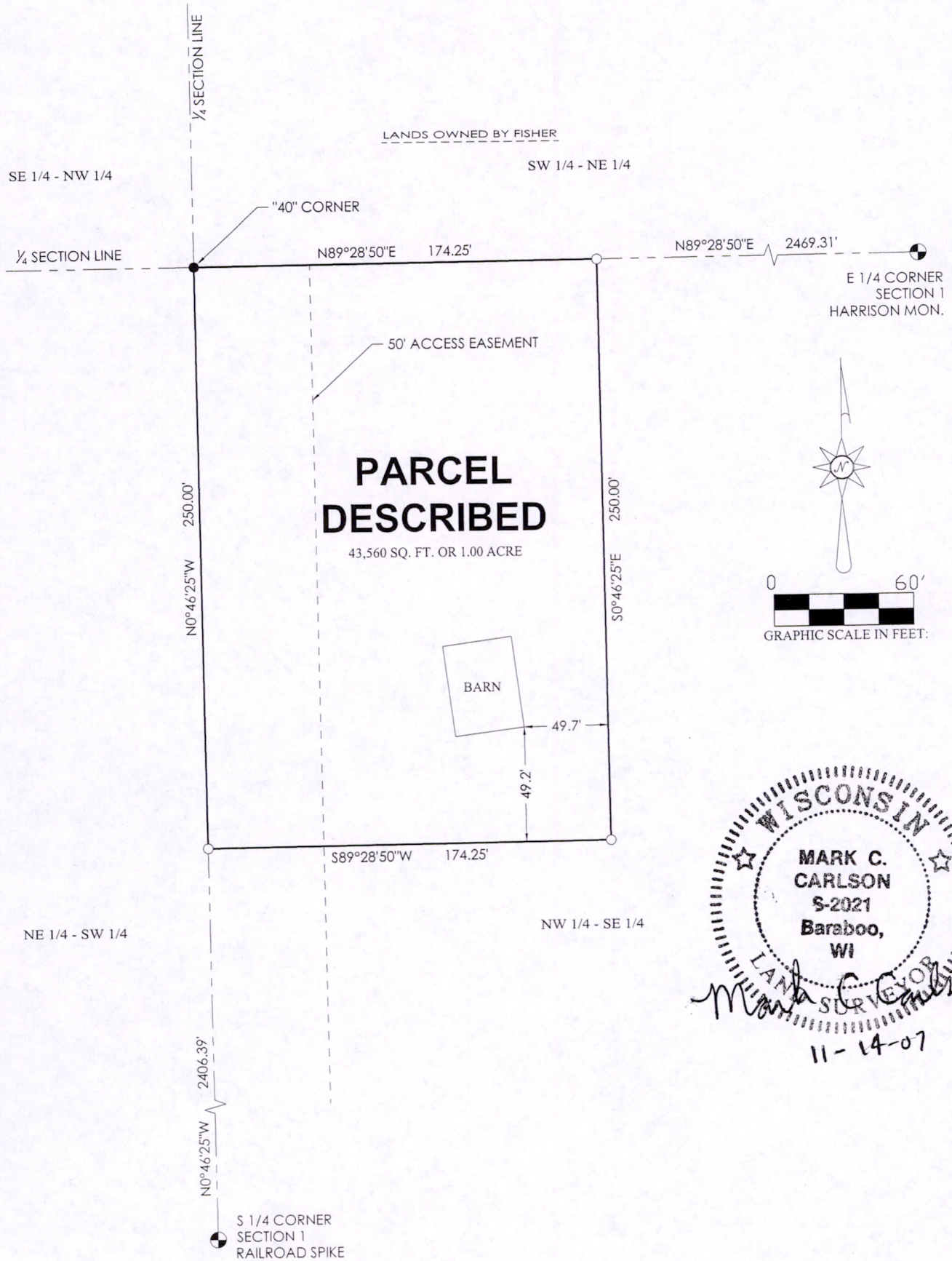

Pos01180541001

PARCEL DESCRIPTION:

A parcel of land located in the NW1/4-SE1/4, Section 1, T18N, R5E, Town of Strongs Prairie, Adams County, Wisconsin bounded by the following described line:
Beginning at the northwest corner of said NW1/4-SE1/4; thence N89°28'50"E along north line of said NW1/4-SE1/4, 174.25 feet; thence S0°46'25"E, 250.00 feet; thence S89°28'50"W, 174.25 feet to west line of NW1/4-SE1/4; thence N0°46'25"W along said west line, 250.0 feet to point of beginning. Described parcel contains 1.00 acres and is subject to easements of record.

SURVEYOR'S CERTIFICATE:

I, Mark C. Carlson, registered land surveyor, hereby certify that I have surveyed, staked and mapped the above described parcel and have complied with A-E 7 of the Wisconsin Administrative Code to the best of my knowledge, information and belief.

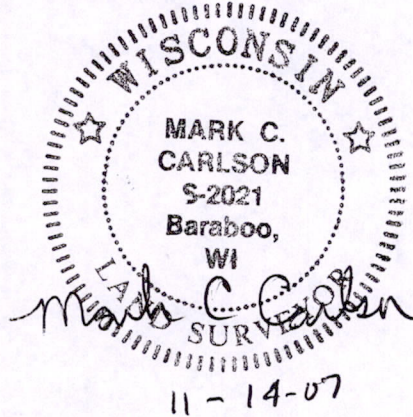

Poso18541001