

PLAT OF SURVEY

This map DOES NOT transfer property ownership. Sale or transfer of property requires a recorded deed.

LEGAL DESCRIPTION:

Being the South Line of the NW1/4 NW1/4 and the NE1/4 NW1/4 and the SW1/4 NE1/4, also being the West Line of the SW1/4 NE1/4, all in Section 4, Township 18 North, Range 5 East, Town of Strongs Prairie, Adams County, Wisconsin, more particularly described as follows;

Commencing at the E1/4 COR. 4-18-5E;

Thence along the South Line of the SE1/4 NE1/4 on a bearing of N 89°42'21" W, a distance of 1304.27' to an iron monument said point being the POINT OF BEGINNING;
 Thence along the South Line of the SW1/4 NE1/4 on a bearing of N 89°43'07" W, a distance of 1304.18' to an iron monument;
 Thence along the West Line of the SW1/4 NE1/4 on a bearing of N 0°35'03" W, a distance of 1325.42' to an iron monument;
 Thence along the South Line of the SW1/4 NW1/4 and the SE1/4 NW1/4 on a bearing of N 89°46'37" W, a distance of 2637.96' to an iron monument to the POINT OF ENDING.

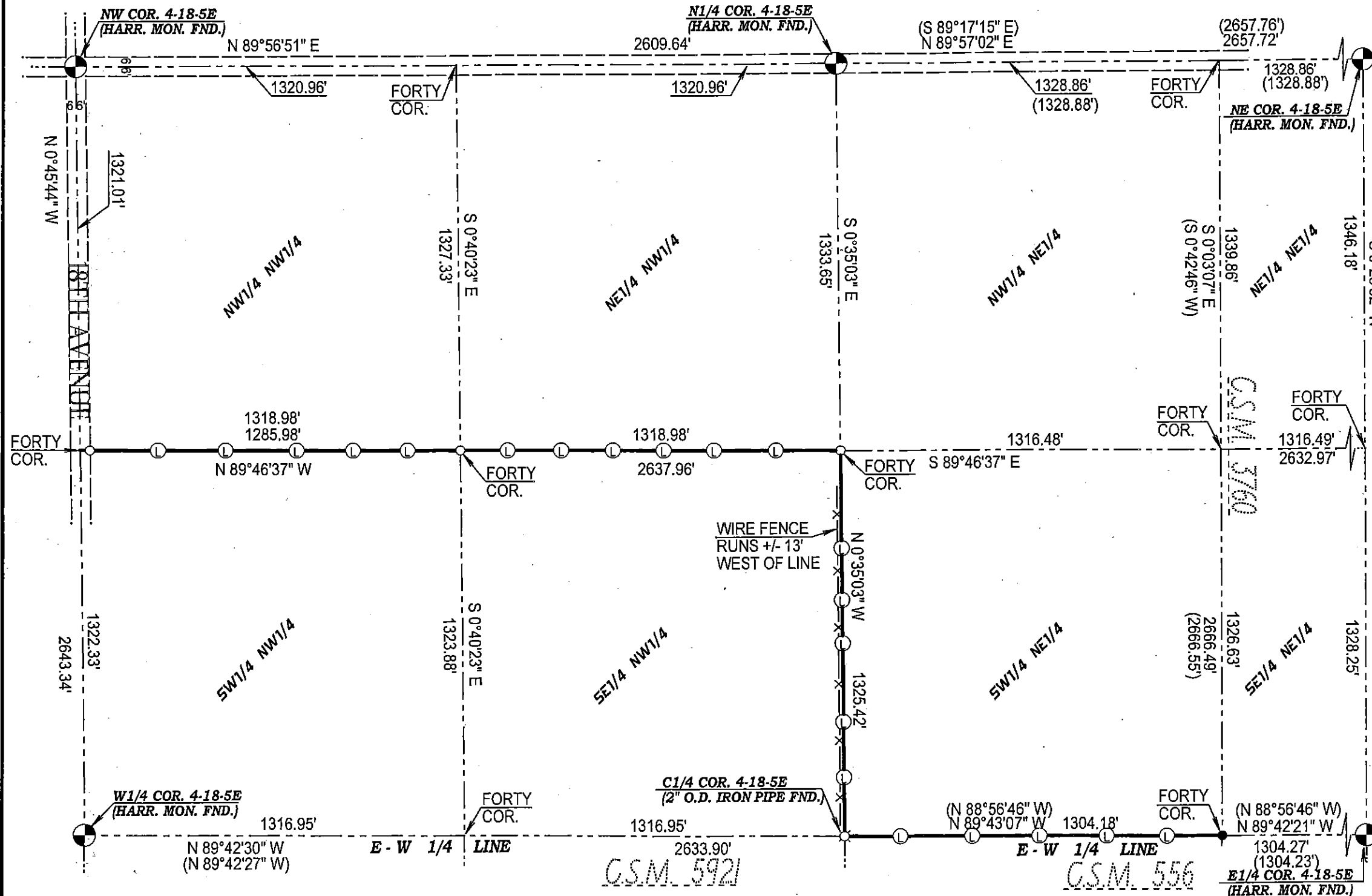

CERTIFICATION:

Being the South line of the NW1/4 NW1/4 and the NE1/4 NW1/4, and the South and West lines of the SW1/4 NE1/4 of Section 4, Township 18 North, Range 5 East, Town of Strongs Prairie, Adams County, Wisconsin;

I hereby certify that such map is a correct representation of the exterior boundaries of the land surveyed and that the above map is a true representation thereof. That I have complied fully with Section AE7 of Wisconsin Statutes to the best of my knowledge and belief.

CERTIFIED CORRECT THIS 21ST DAY OF FEBRUARY, 2017

Kevin M. Whipple
 KEVIN M. WHIPPLE, P.L.S. 2444
 Drafted By: JAMES ERICKSON, P.L.S. 3122
 Field Work Completed On: FEBRUARY 16TH, 2017

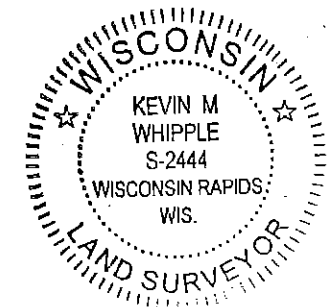

SCALE: 1" = 400'



() RECORDED AS

- 3/4" IRON ROD FOUND
- 1" O.D. X 18" IRON PIPE SET (1.13#/FT)
- ⊙ WOOD LATH SET ON LINE

THE NORTH LINE OF THE NW1/4 ASSIGNED A BEARING OF N 89°56'51" E FOR THIS MAP.

PO504180511001