

**PLAT OF SURVEY**

BEING ALL OF THE NE1/4 NE1/4, SE1/4 NE1/4 AND THE SW1/4 NE1/4 OF SECTION 5, TOWNSHIP 18 NORTH, RANGE 5 EAST, TOWN OF STRONGS PRAIRIE, ADAMS COUNTY, WISCONSIN.

PREPARED FOR:  
**RICHARD OSTBY**  
 1284 18TH DRIVE  
 ARKDALE, WI 54613

DRAWN BK.W. | © 2018, BADGER - LAND SURVEY, LLC  
 IF THE SURVEYORS SEAL IS NOT RED IN COLOR, THIS MAP IS A COPY AND SHOULD BE ASSUMED TO CONTAIN UNAUTHORIZED ALTERATIONS, THE CERTIFICATION DOES NOT APPLY TO COPIES.

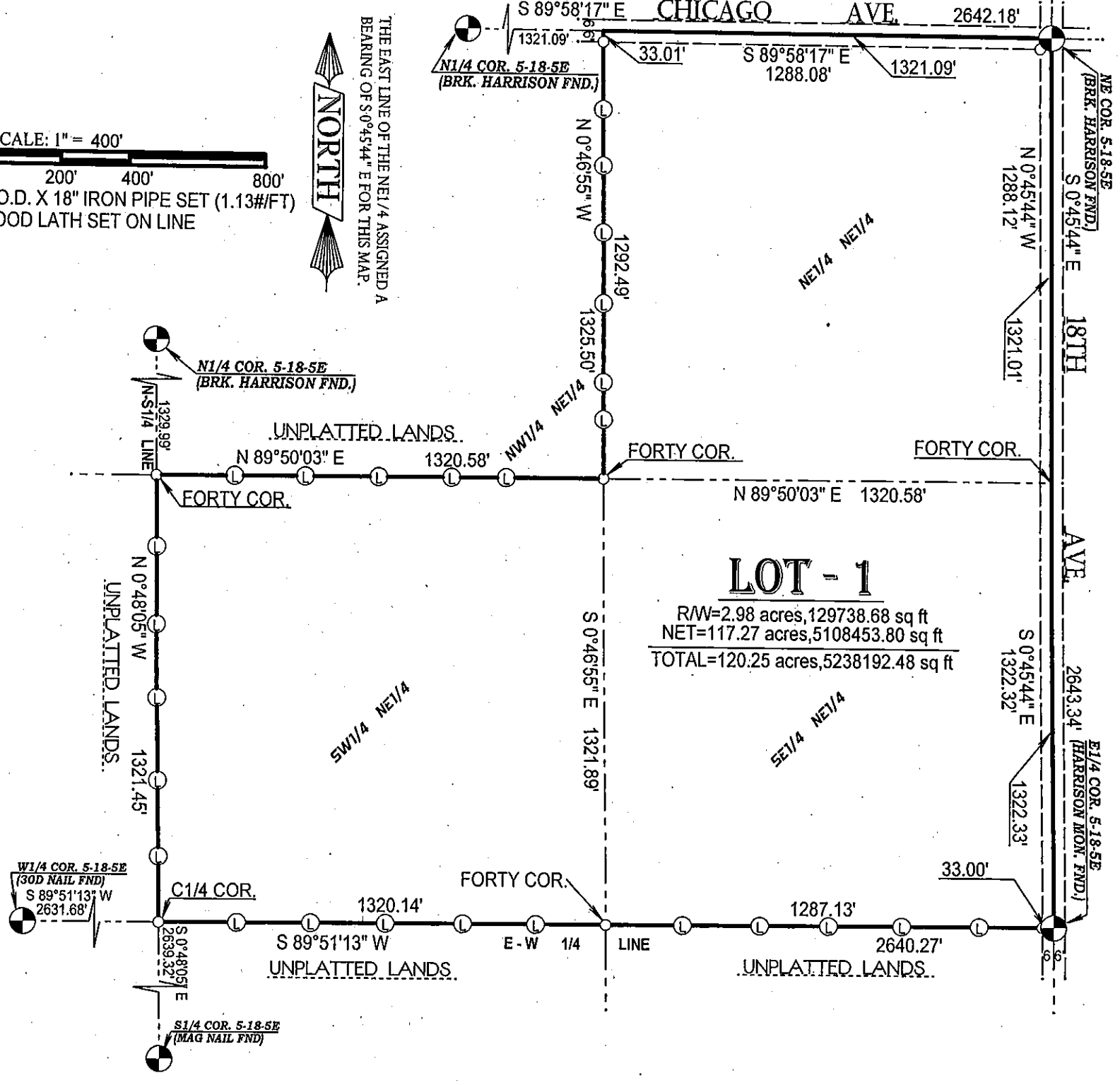
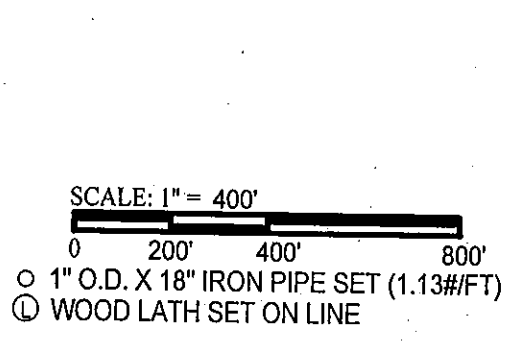

**CERTIFICATION:**  
 Being all of the NE1/4 NE1/4, SE1/4 NE1/4 and the SW1/4 NE1/4 of Section 5, Township 18 North, Range 5 East, Town of Strongs Prairie, Adams County, Wisconsin, described as follows;

Commencing at the NE Cor. 5-18-5E, said point being the POINT OF BEGINNING; Thence along the East line of the NE1/4 on a bearing of S 0°45'44" E, a distance of 2643.34';  
 Thence along the E-W1/4 line on a bearing of S 89°51'13" W, a distance of 2640.27' to an iron monument;  
 Thence along the West line of the SW1/4 NE1/4 on a bearing of N 0°48'05" W, a distance of 1321.45' to an iron monument;  
 Thence along the North line of the SW1/4 NE1/4 on a bearing of N 89°50'03" E, a distance of 1320.58' to an iron monument;  
 Thence along the West line of the NE1/4 NE1/4 on a bearing of N 0°46'55" W, a distance of 1325.50';  
 Thence along the North line of the NE1/4 on a bearing of S 89°58'17" E, a distance of 1321.09' to an iron monument, said point being the POINT OF BEGINNING

I hereby certify that such map is a correct representation of the exterior boundaries of the land surveyed and that the above map is a true representation thereof. That I have complied fully with Section AE7 of Wisconsin Statutes to the best of my knowledge and belief.

CERTIFIED CORRECT THIS 14TH DAY OF FEBRUARY, 2018

*Kevin M. Whipple*  
 KEVIN M. WHIPPLE, P.L.S. 2444  
 Drafted By: JAMES ERICKSON, P.L.S. 3122  
 Field Work Completed On: FEBRUARY 14TH, 2018

