

PLAT OF SURVEY

Located in NW¼-NW¼, NE¼-NW¼ and NW¼-NE¼, Section 6, T18N, R5E, Town of Strongs Prairie, Adams County, Wisconsin

Carlson Surveying and Engineering, Inc., 1709 Ash St., Baraboo WI 53913. Tel-Fax 608-356-8598.

Client: Wisconsin River Power Co., P.O.Box 8050, Wis. Rapids, WI, 54494.

Bearings are referenced to the east line of the NE¼ of Section 6, assumed to bear S1°12'07"E

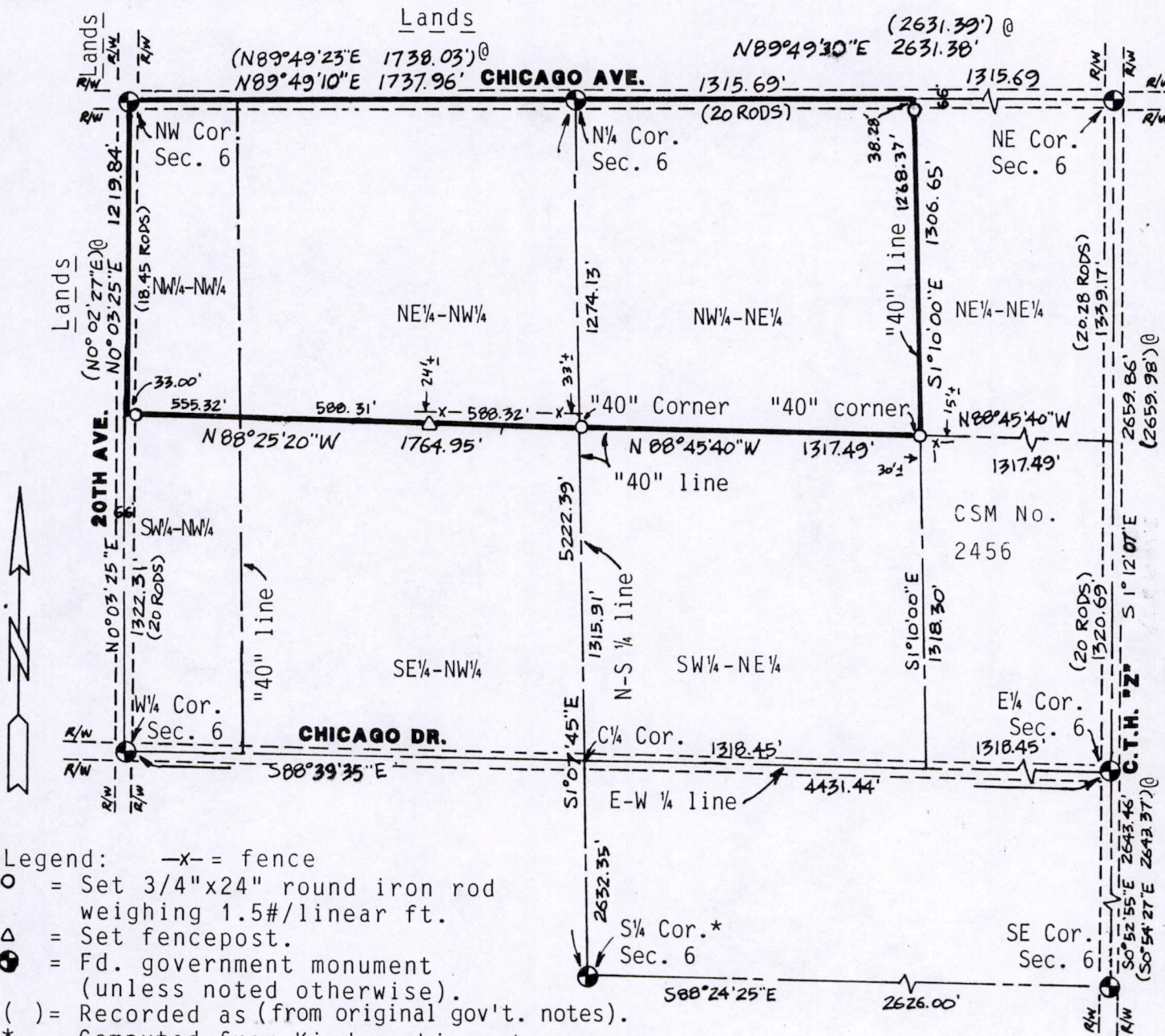
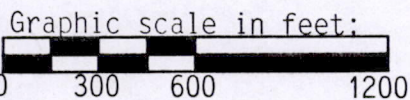

- Legend:
- x- = fence
 - = Set 3/4"x24" round iron rod weighing 1.5#/linear ft.
 - △ = Set fencepost.
 - ⊕ = Fd. government monument (unless noted otherwise).
 - () = Recorded as (from original gov't. notes).
 - * = Computed from Kiedrowski sect. summary.
 - @ = From Kiedrowski section summary.

PARCEL DESCRIPTION:
The NW¼-NW¼, NE¼-NW¼ and NW¼-NE¼, Section 6, T18N, R5E, Town of Strongs Prairie, Adams County, Wisconsin.

SURVEYORS CERTIFICATE:
I, Mark C. Carlson, registered land surveyor, hereby certify that I have surveyed, staked and mapped the above described parcel and have complied with the provisions of A-E 7 of the Wisconsin Administrative Code to the best of my knowledge, information and belief.

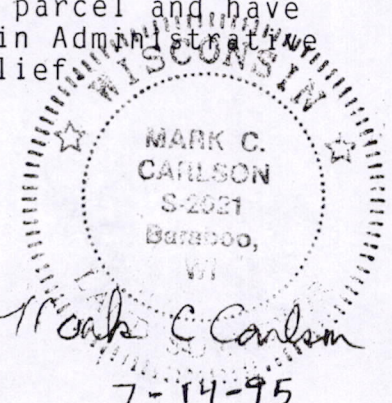

POS06180511001