

copy

# ADAMS

## COUNTY CERTIFIED SURVEY MAP #

LOT 1 OF C.S.M. #3585 RECORDED IN VOLUME 15 AT PAGES 283 & 284, BEING A PART OF THE FRAC. SW $\frac{1}{4}$  IN SECTION 7, T18N, R5E, TOWN OF STRONGS PRAIRIE, ADAMS COUNTY, WISCONSIN.

### UNPLATTED LANDS

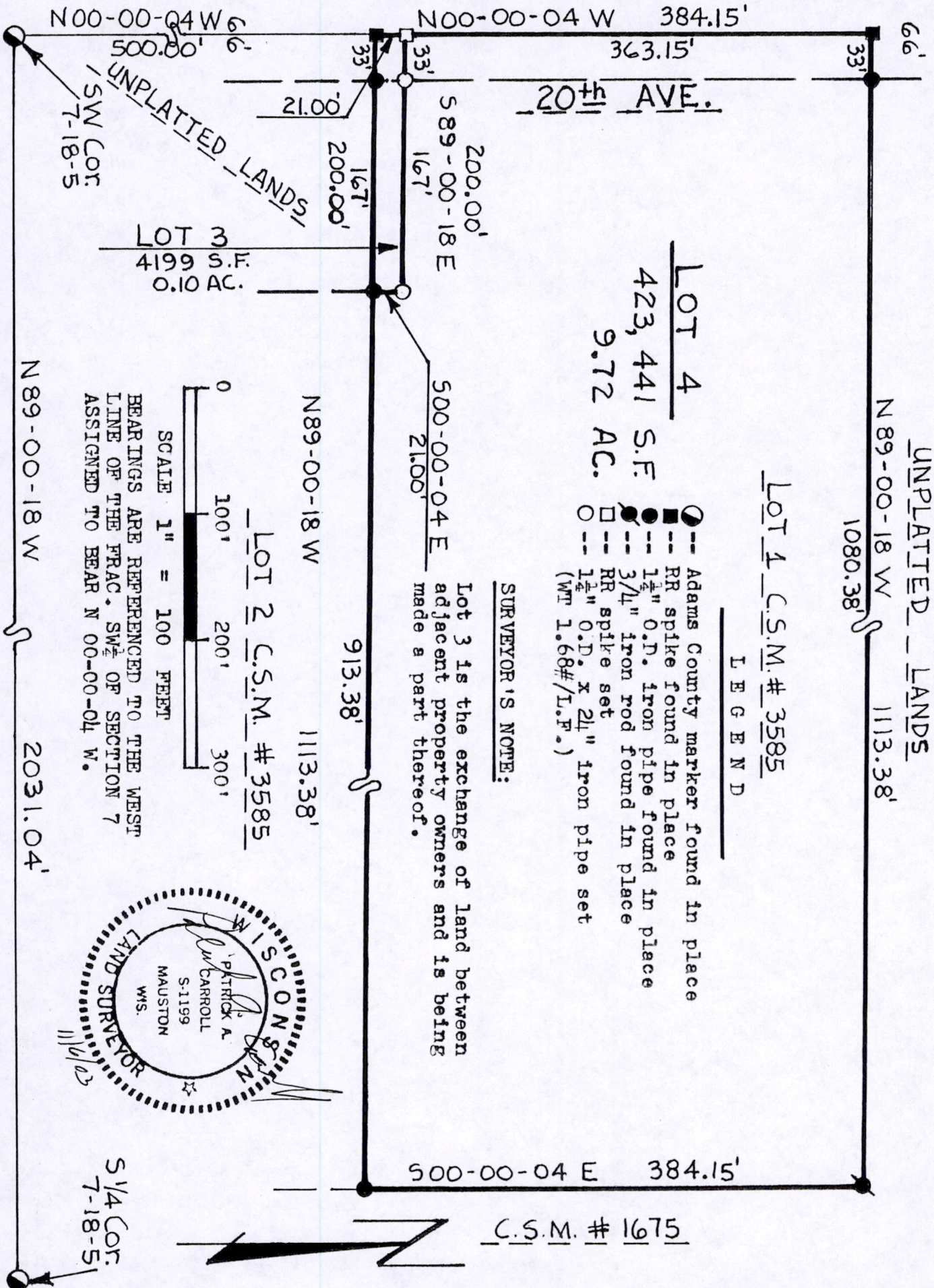

- LEGEND**
- Adams County marker found in place
  - RR spike found in place
  - 1 1/2" O.D. iron pipe found in place
  - 3/4" iron rod found in place
  - RR spike set
  - 1 1/2" O.D. x 2 1/2" iron pipe set (WPT 1.68#/I.F.)

**SURVEYOR'S NOTE:**  
Lot 3 is the exchange of land between adjacent property owners and is being made a part thereof.

SCALE 1" = 100 FEET

BEARINGS ARE REFERENCED TO THE WEST LINE OF THE FRAC. SW $\frac{1}{4}$  OF SECTION 7 ASSIGNED TO BEAR N 00-00-04 W.

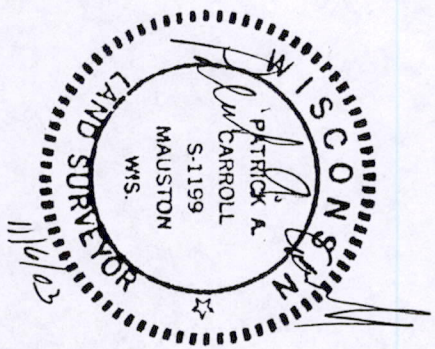

Pos07180631003

ADAMS

COUNTY CERTIFIED SURVEY MAP #

LOT 1 OF C.S.M. #3585 RECORDED IN VOLUME 15 AT PAGES 283 & 284, BEING A PART OF THE FRAC. SW 1/4 IN SECTION 7, T18N, R5E, TOWN OF STRONGS PRAIRIE, ADAMS COUNTY, WISCONSIN.

SURVEYOR'S CERTIFICATE

I, Patrick A. Carroll, Registered Land Surveyor S-1199 for Carroll Surveying of Mauston, Wisconsin, hereby certify:

That in compliance with the provisions of Chapter 236.34 of the Wisconsin Statutes and the subdivision regulations of Strong's Prairie, and under the direction of EUGENE MANNING, owner of said land, I did survey and map Lot 1 of C.S.M. #3585 recorded in Volume 15 at Pages 283 & 284, being a part of the FRAC. SW 1/4 in Section 7, T18N, R5E, in the Town of Strong's Prairie, Adams County, Wisconsin. That such map correctly represents the exterior boundaries and the subdivision of the land surveyed and mapped to the best of my knowledge and belief.

Commencing at the SW corner of said Section 7; thence along the west line of the said FRAC. SW 1/4 bearing N 00-00-04 W, 500.00 feet, to the point of beginning.

Thence continued along the west line of the said FRAC. SW 1/4 being the centerline of a town road known as 20th AVE. bearing N 00-00-04 W, 384.15 feet; thence along a line bearing S 89-00-18 E, 1113.38 feet; thence bearing S 00-00-04 E, 384.15 feet; thence bearing N 89-00-18 W, 1113.38 feet, to the point of beginning.

The Lots of this mapping are subject to the highway easement for the town road known as 20th AVE. being the west 33 feet thereof and to all utility easements that may affect this described lands.



Patrick A. Carroll
REGISTERED LAND SURVEYOR S-1199
PATRICK A. CARROLL NOV. 6, 2003
CARROLL SURVEYING, MAUSTON, WIS.

TOWN OF STRONGS PRAIRIE APPROVAL:

The Town of Strong's Prairie hereby approves of this surveying and mapping.

Town Chairperson Date

PO 507180631003