

PART OF THE SOUTHWEST QUARTER OF THE SOUTHWEST QUARTER OF SECTION 8, TOWN 18 NORTH,
RANGE 5 EAST, TOWN OF STRONGS PRAIRIE, ADAMS COUNTY, WISCONSIN.

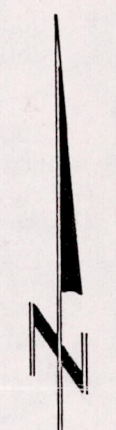
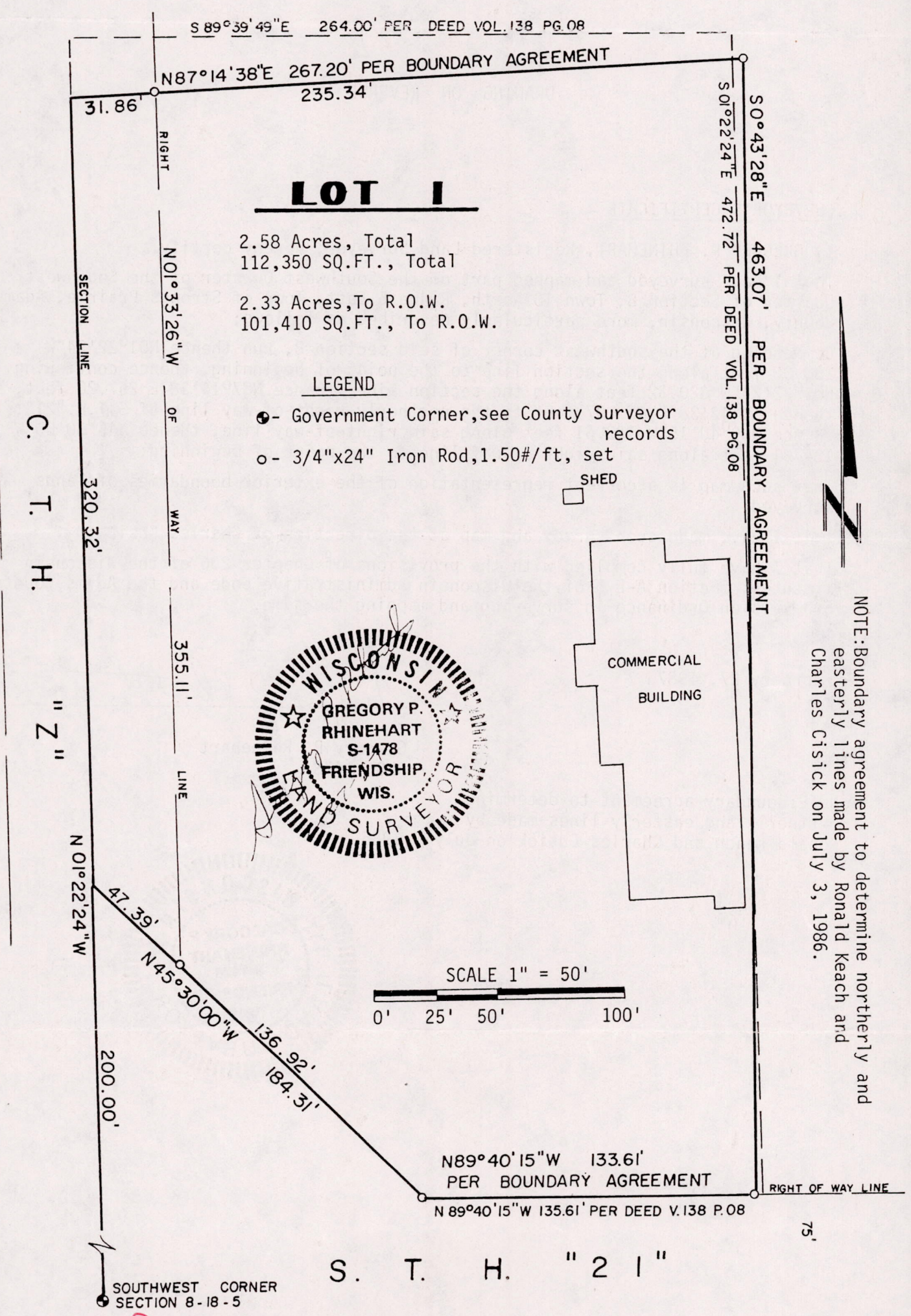

NOTE: Boundary agreement to determine northerly and easterly lines made by Ronald Keach and Charles Cisick on July 3, 1986.

P0508180531001

PROJECT NO. 330243

CLIENT: Charles Cusick

STREET: 245 Main St.

CITY: Elroy, Wisconsin 53929

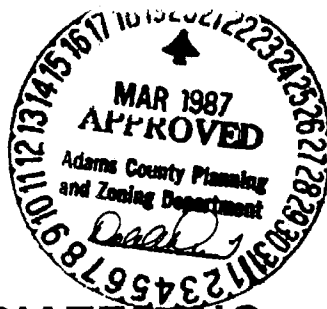

M.S.A. FILE NO. 30-25R-229

SHEET 1 OF 1
SIDE 1 OF 2

MID-STATE ASSOCIATES INC. FRIENDSHIP, WISCONSIN 53934

ADAMS COUNTY CERTIFIED SURVEY MAP NO. _____

PART OF THE SOUTHWEST QUARTER OF THE SOUTHWEST QUARTER OF SECTION 8, TOWN 18 NORTH, RANGE 5 EAST, TOWN OF STRONGS PRAIRIE, ADAMS COUNTY, WISCONSIN.

DRAWING ON REVERSE

SURVEYOR'S CERTIFICATE

I, GREGORY P. RHINEHART, Registered Land Surveyor, hereby certify;

That I have surveyed and mapped part of the Southwest Quarter of the Southwest Quarter of Section 8, Town 18 North, Range 5 East, Town of Strongs Prairie, Adams County, Wisconsin, more particularly described as follows;

Commencing at the southwest corner of said section 8, run thence N01°22'24"W 200.00 feet along the section line to the point of beginning, thence continuing N01°22'24"W 320.32 feet along the section line, thence N87°14'38"E 267.20 feet, thence S0°43'28"E 463.07 feet to the northerly right-of-way line of S.T.H."21", thence N89°40'15"W 133.61 feet along said right-of-way line, thence N45°30'00"W 184.31 feet along said right-of-way line to the point of beginning;

That such map is a correct representation of the exterior boundaries of lands surveyed;

That I have made such survey and map at the direction of Charles Cusick;

That I have fully complied with the provisions of Chapter 236 of the Wisconsin Statutes, Section A-E 5 of the Wisconsin Administrative Code and the Adams County Subdivision Ordinance in surveying and mapping the same.

February 27, 1987

Gregory P. Rhinehart
RLS 1478

NOTE: Boundary agreement to determine northerly and easterly lines made by Ronald Keach and Charles Cusick on July 3, 1986.

