

PROJECT # 332414	SCALE: 1" = 400 FEET	FILE # 9-18-5
FIELD BOOK # AF 61	DRAWN BY CJR	SHEET # 1/1
PAGES # 64	CHECKED BY GPR	SIDE # 1/1
SURVEYOR: GREGORY P. RHINEHART MID-STATE ASSOCIATES, INC. P.O. BOX 349 FRIENDSHIP, WI 53934 (608) 339-3808		CLIENT: BOB GRABARSKI 1770 HWY "21" ARKDALE, WI. 54613



PLAT OF SURVEY

THE EAST-WEST QUARTER LINE OF SECTION 9, TOWNSHIP 18 NORTH, RANGE 5 EAST, TOWN OF STRONGS PRAIRIE, ADAMS COUNTY, WISCONSIN.

LEGEND

- ⊙ HARRISON MONUMENT, FD.
- 3/4" IRON ROD, FOUND
- 3/4" X 24" IRON ROD, 1.5 #/FT., PLACED

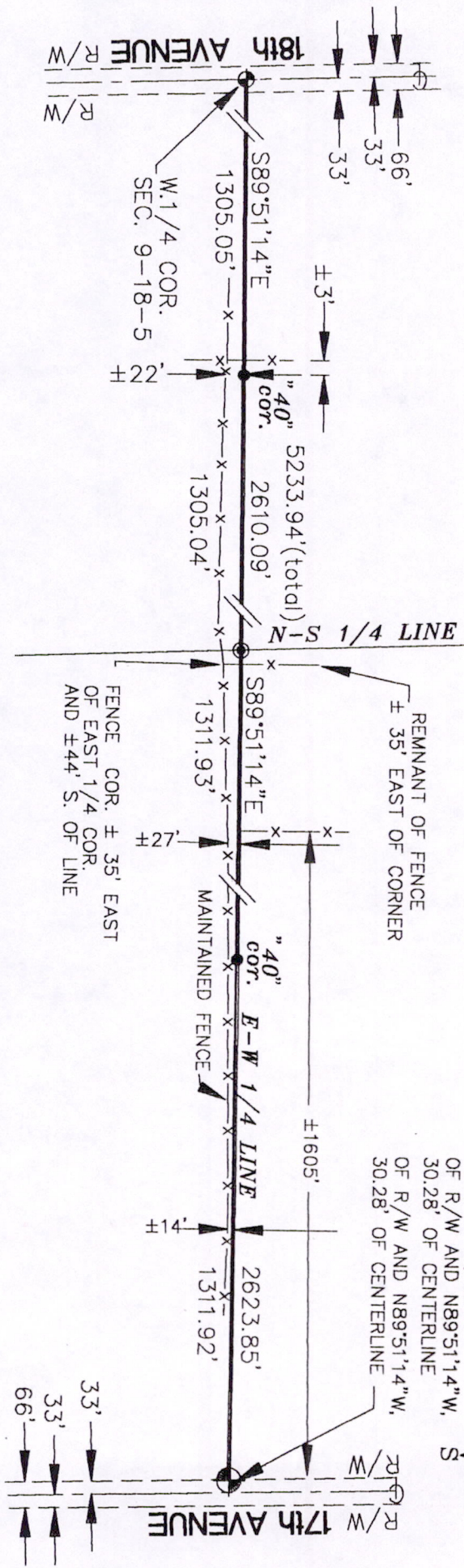
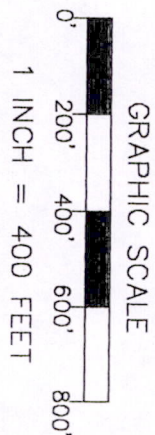

I, GREGORY P. RHINEHART, REGISTERED LAND SURVEYOR, HEREBY CERTIFY TO MY CLIENT(S) THAT I HAVE SURVEYED AND MAPPED THE PROPERTY SHOWN UPON THIS PLAT AND THAT THE WITHIN PLAT IS A TRUE AND CORRECT REPRESENTATION OF THE BOUNDARIES OF THE LAND SURVEYED, TO THE BEST OF MY KNOWLEDGE AND BELIEF.

IF THE SURVEYOR'S SEAL IS NOT RED IN COLOR, THIS MAP IS A COPY AND SHOULD BE ASSUMED TO CONTAIN UNAUTHORIZED ALTERATIONS. THE CERTIFICATION DOES NOT APPLY TO COPIES.

Gregory P. Rhinehart
 GREGORY P. RHINEHART

10/09/96

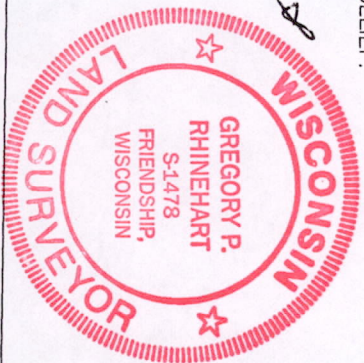

Pos09180521001