

PLAT OF SURVEY

PART OF THE NORTHEAST QUARTER OF SECTION 10,
TOWNSHIP 18 NORTH, RANGE 5 EAST, TOWN OF STRONGS PRAIRIE,
ADAMS COUNTY, WISCONSIN.

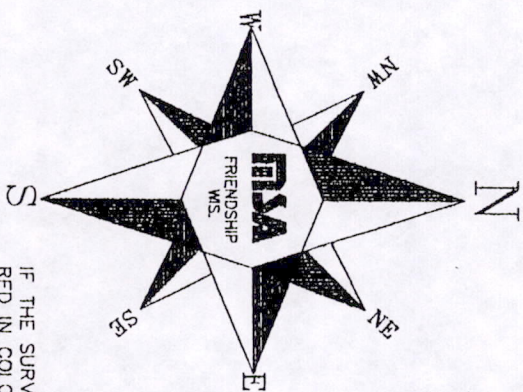

IF THE SURVEYOR'S SEAL IS NOT
RED IN COLOR, THIS MAP IS A COPY
AND SHOULD BE ASSUMED TO CONTAIN
UNAUTHORIZED ALTERATIONS. THE
CERTIFICATION DOES NOT APPLY TO
COPIES.

LEGEND

- ⊕ HARRISON MONUMENT, FD.
- 3/4" IRON ROD, FOUND
- 3/4" X 24" IRON ROD,
1.5 #/FT., PLACED

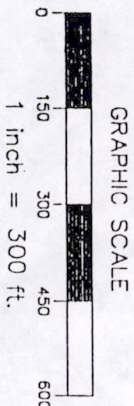

WEST QUARTER COR.
SECTION 10-18-5

THE EAST-WEST QUARTER LINE OF SECTION 10-18-5
WAS ASSIGNED A BEARING OF N89°27'34"W AS THE
BASIS OF BEARINGS ON THIS MAP.

NO.	DATE	REVISIONS	BY

©1994 MID-STATE ASSOCIATES, INC.

DON MASSEN
RT. 1
ARKDALE, WI. 54613

MID-STATE ASSOCIATES, INC.
Engineers/Architects/Planners/Surveyors

307 MAIN ST. FRIENDSHIP, WI. 53934 (608) 396-8808

PROJECT 331918

DRAWN BY CJR DATE NOV, 1994 SHEET 1 OF 1

CHECKED BY GPR SCALE 1"=300' FILE NO. 10-18-5

I, GREGORY P. RHINEHART, REGISTERED LAND SURVEYOR, HEREBY CERTIFY TO MY CLIENT(S) THAT I HAVE SURVEYED
AND MAPPED THE PROPERTY SHOWN UPON THIS PLAT AND THAT THE WITHIN PLAT IS A TRUE AND CORRECT
REPRESENTATION OF THE BOUNDARIES OF THE LAND SURVEYED, TO THE BEST OF MY KNOWLEDGE AND BELIEF.

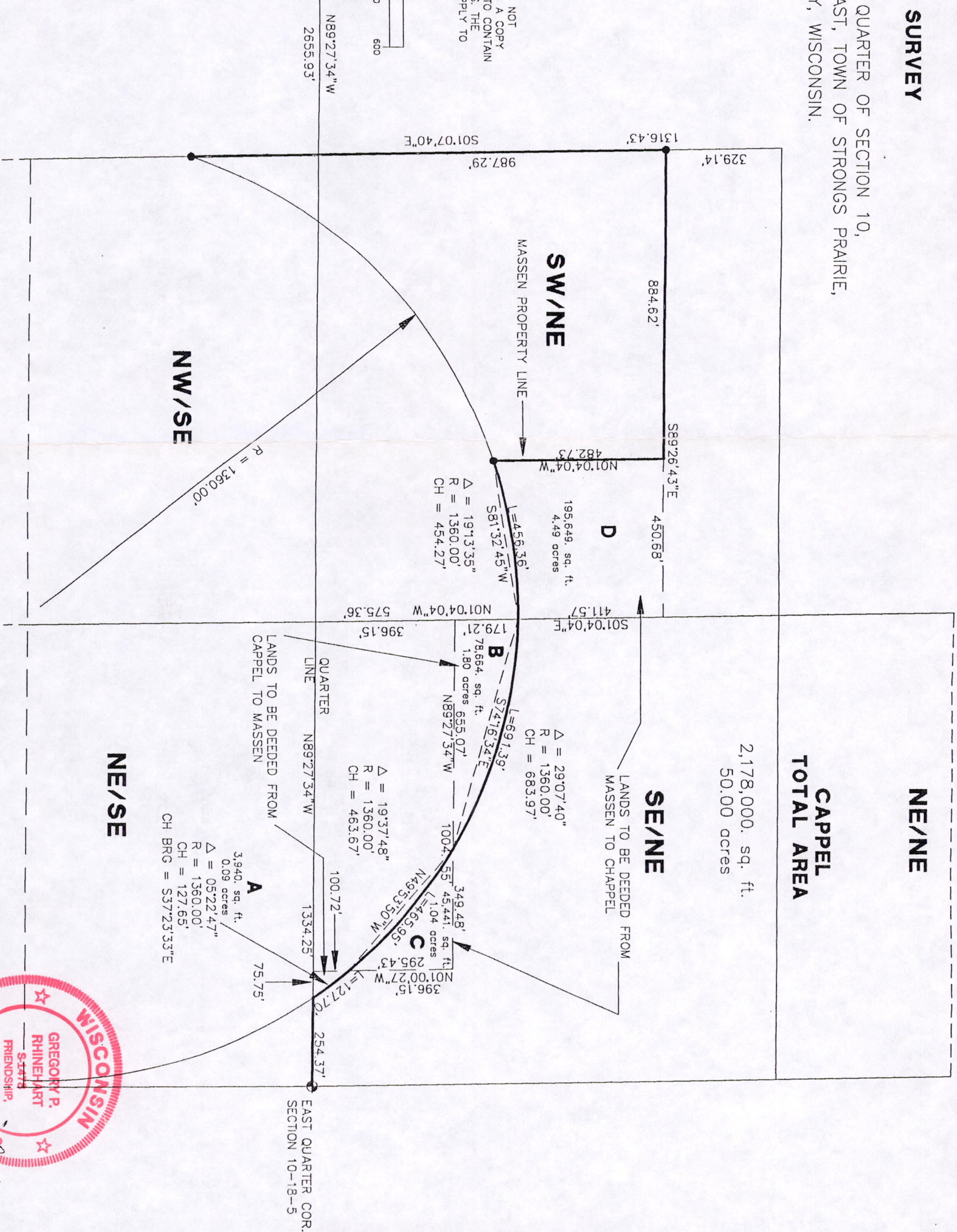

**CAPPEL
TOTAL AREA**

2,178,000. sq. ft.
50.00 acres

NE/NE

SE/NE

LANDS TO BE DEEDED FROM
MASSEN TO CHAPPEL

LANDS TO BE DEEDED FROM
CAPPEL TO MASSEN

NE/SE

P0510080511001

