

PROJECT NO. 338301

M.S.A. FILE NO. 38-25R-193

CLIENT: WAYNE CARSTENS
STREET: 5700 W. FOND DU LAC AVE.
CITY: MILWAUKEE, WIS.

SHEET 1 OF 1
SIDE 1 OF 1

MID-STATE ASSOCIATES INC. BARABOO, WISCONSIN 53913

PLAT OF SURVEY

Located in the East Half of Section 14, Town 18 North, Range 5 East, Town of Strongs Prairie, Adams County, Wisconsin.

I, Gregory P. Rhinehart, Registered Land Surveyor, hereby certify that I have surveyed and mapped the lines shown upon this plat and that the within plat is a true and correct representation of the lines surveyed, to the best of my knowledge and belief.

Nov. 9, 1982

Gregory P Rhinehart

Gregory P. Rhinehart
RLS 1478

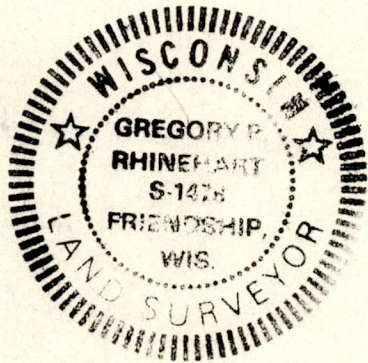

filed for record this 15th
day of Dec 19 82
per 59.60 Wisconsin Statutes.
G. P. Rhinehart
ADAMS COUNTY SURVEYOR

NE 1/4-NE 1/4
SE 1/4-NE 1/4

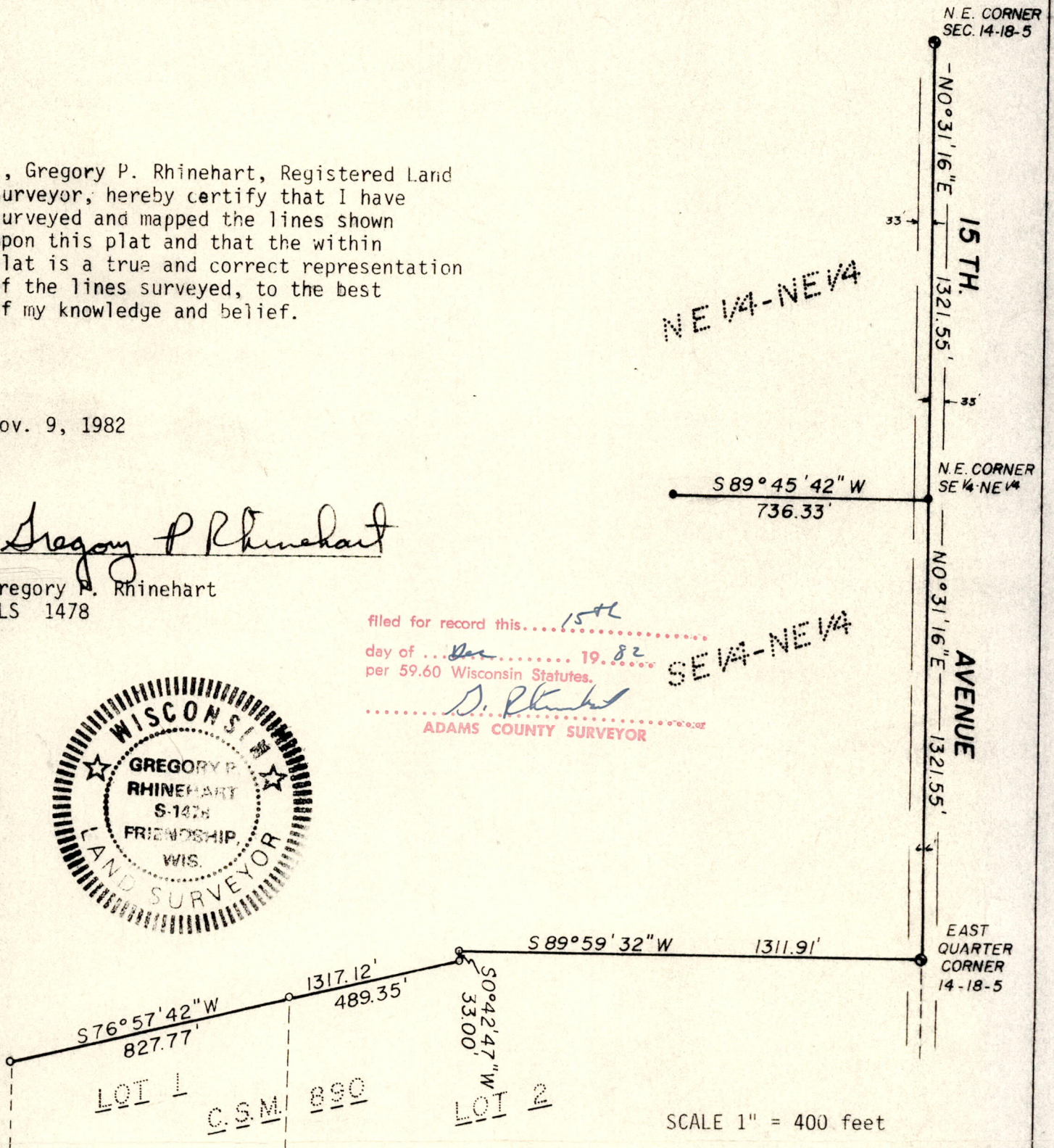

NOTE: Bearings on this map are based on C.S.M. 890.

LEGEND

- Harrison Monument
- 3/4" Iron Rod, found
- 1 1/4" x 30" Iron Rod, 4.17#/ft. set

Pos 14180511001