

PROJECT # 332115	SCALE: 1" = 300 FEET	FILE # 14-18-5
FIELD BOOK # AF 55	DRAWN BY CJR	SHEET # 1/1
PAGES # 36-37	CHECKED BY GPR	SIDE # 1/1
SURVEYOR: GREGORY P. RHINEHART MID-STATE ASSOCIATES, INC. P.O. BOX 349 FRIENDSHIP, WI 53934 (608) 339-3808		CLIENT: WAYNE CARSTENS
 FRIENDSHIP, WISCONSIN 53934 © 1995 MID-STATE ASSOCIATES		

PLAT OF SURVEY

LOCATED IN THE EAST HALF OF SECTION 14, TOWNSHIP 18 NORTH,
 RANGE 5 EAST, TOWN OF STRONGS PRAIRIE, ADAMS COUNTY, WISCONSIN.

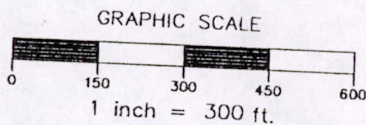
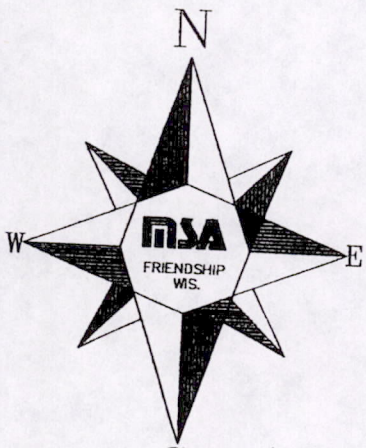

- LEGEND**
- ⊕ - HARRISON MONUMENT, FD.
 - ⊙ - 1" IRON PIPE, FOUND
 - - 3/4" IRON ROD, FOUND
 - - 3/4" X 24" IRON ROD, 1.5 #/FT., PLACED

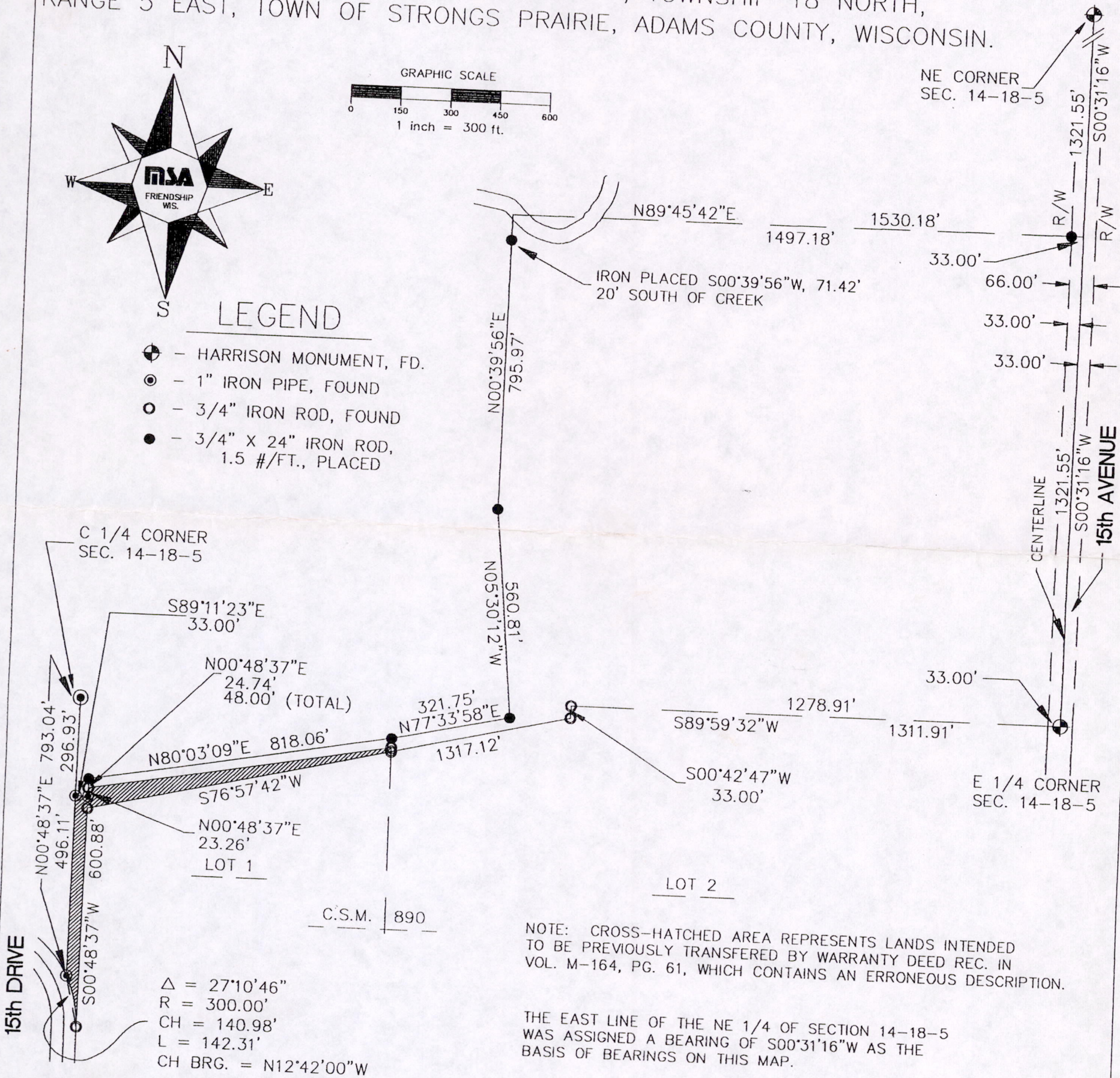

I, GREGORY P. RHINEHART, REGISTERED LAND SURVEYOR, HEREBY CERTIFY TO MY CLIENT(S) THAT I HAVE SURVEYED AND MAPPED THE PROPERTY SHOWN UPON THIS PLAT AND THAT THE WITHIN PLAT IS A TRUE AND CORRECT REPRESENTATION OF THE BOUNDARIES OF THE LAND SURVEYED, TO THE BEST OF MY KNOWLEDGE AND BELIEF.

IF THE SURVEYOR'S SEAL IS NOT RED IN COLOR, THIS MAP IS A COPY AND SHOULD BE ASSUMED TO CONTAIN UNAUTHORIZED ALTERATIONS. THE CERTIFICATION DOES NOT APPLY TO COPIES.

Gregory P. Rhinehart
 GREGORY P. RHINEHART

Aug. 1995



Pos 141805 11002

Engineers • Architects • Planners • Surveyors • Scientists

Part of the South Half of the Northeast Quarter lying South of Big Roche-A-Cri Creek and part of the Northwest Quarter of the Southeast Quarter, all in Section 14, Township 18 North, Range 5 East, Town of Strongs Prairie, Adams County, Wisconsin, described as follows:

Commencing at the center of said section 14, thence $S0^{\circ}48'37''$ W, 296.93 feet along the quarter line to the **POINT OF BEGINNING**, thence $S89^{\circ}11'23''$ E, 33.00 feet, thence $N0^{\circ}48'37''$ E, 48.00 feet, thence $N80^{\circ}03'09''$ E 818.06 feet, thence $N77^{\circ}33'58''$ E, 321.75 feet, thence $N05^{\circ}30'12''$ W, 560.81 feet, thence $N0^{\circ}39'56''$ E, 795.97 feet to the north line of the South Half of the Northeast Quarter, thence $N89^{\circ}45'42''$ E, 1530.18 feet along said north line to the northeast corner thereof, thence $S0^{\circ}31'16''$ W, 1321.55 feet along the section line to the east quarter corner of said section 14, thence $S89^{\circ}59'32''$ W, 1311.91 feet along the north line of Certified Survey Map No. 890 and the south line of the Southeast Quarter of the Northeast Quarter to the southwest corner thereof, thence $S0^{\circ}42'47''$ W, 33.00 feet along the northerly line of said Map No. 890, thence $S76^{\circ}57'42''$ W, 1317.12 feet along said northerly line of said Map No. 890 to the northwest corner of said Map No. 890, thence $S0^{\circ}48'37''$ W, 600.88 feet along the west line of said Map No. 890, thence northwesterly 142.31 feet along the arc of a curve to the left whose chord bears $N12^{\circ}42'00''$ W, 140.98 feet and having a radius of 300.00 feet, to the southeasterly corner of Outlot 2 of Certified Survey map No. 1459, thence $N0^{\circ}48'37''$ E, 463.11 feet along the easterly line of said Outlot 2 to the northeast corner of said Outlot 2, also being the southeast corner of Outlot 1 of said Map No. 1459, thence continuing $N0^{\circ}48'37''$ E, 33.00 feet along the easterly line of said Outlot 1 to the **POINT OF BEGINNING**, including all lands previously transferred as recorded in Adams County Deeds, volume M-164 on page 61. Containing 46.90 acres, more or less.

POS 14180511002