

- LEGEND**
- 1" x 24" IRON PIPE
1.68 lbs/foot
 - 3/4" IRON BAR (EXISTING)

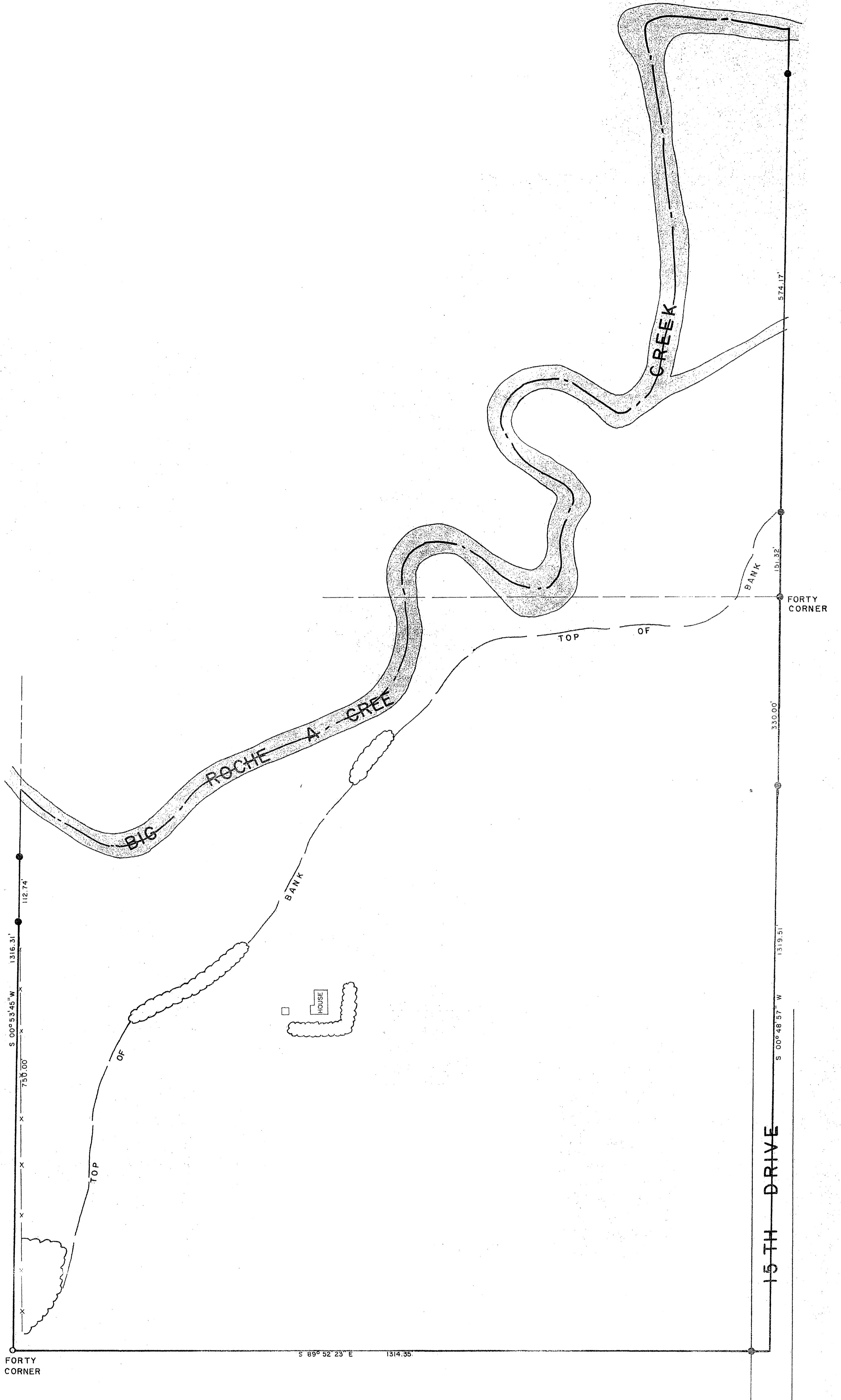

PART OF THE SE 1/4 OF THE NW 1/4, AND THE NE 1/4 OF THE SW 1/4
OF SECTION 14-TOWN 18 NORTH - RANGE 5 EAST, TOWN OF STRONGS PRAIRIE,
ADAMS COUNTY, WISCONSIN

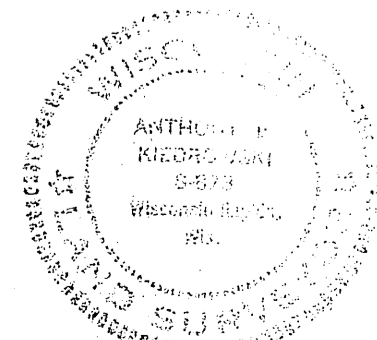

DECEMBER 23, 1977
KIEDROWSKI ENGINEERING INC.
WISCONSIN RAPIDS, WISCONSIN

Arthur J. Kiedrowski
12/23/77

DRAWN BY SCOTT SORENSEN

Pos 1480521001

To Be Filed in Adams