

PLAT OF SURVEY

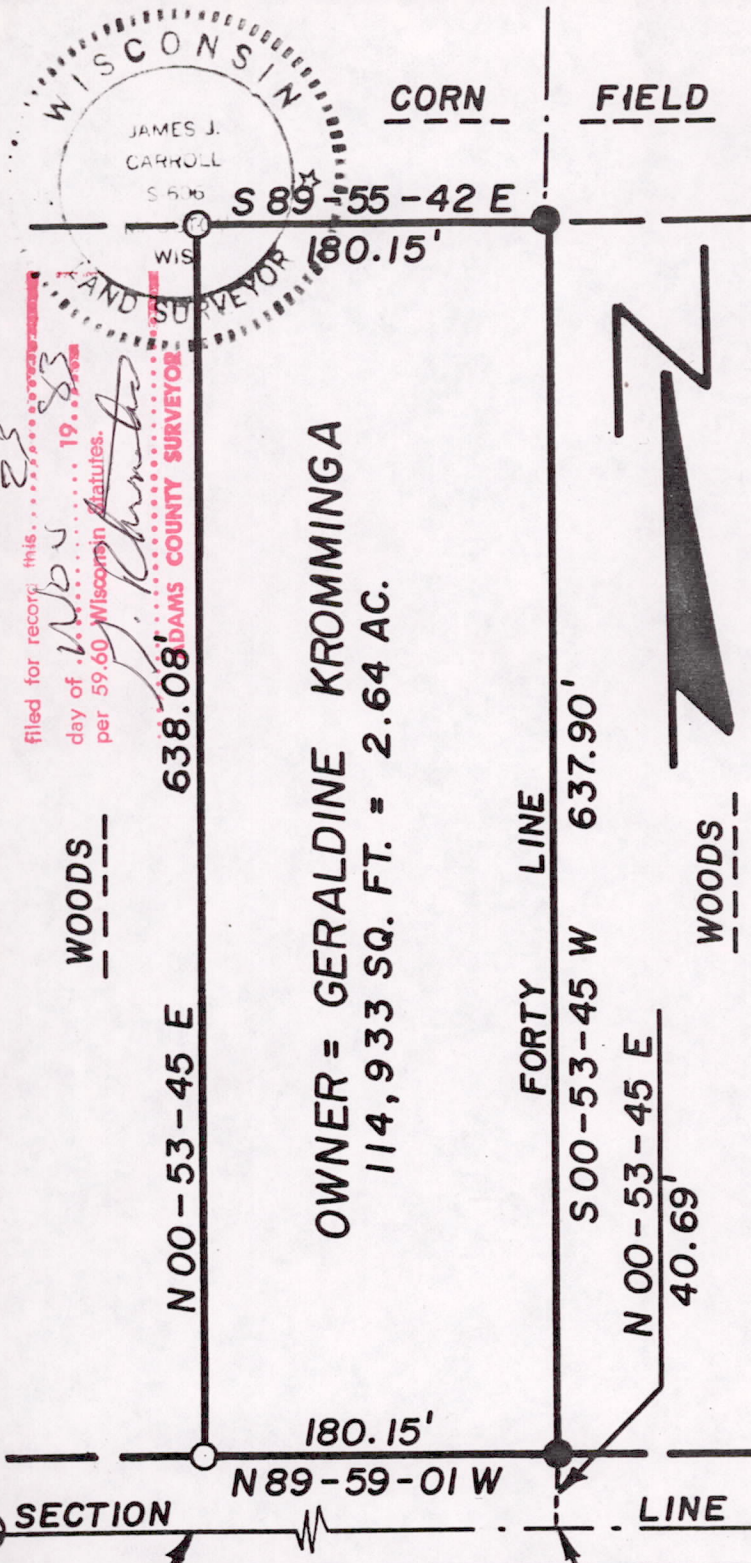

A PART OF THE SW $\frac{1}{4}$ OF THE SW $\frac{1}{4}$ OF SECTION 14, T18N, R5E, IN THE TOWN OF STRONGS PRAIRIE, ADAMS COUNTY, WISCONSIN, BEING A PART OF LOT 5 OF THE PLAT OF "LEE DEVELOPMENT", RECORDED IN FILE 2 OF PLATS IN ENVELOPE 57B, ALSO BEING A PART OF LOT 4 OF CERTIFIED SURVEY MAP #659 RECORDED IN VOLUME 3 ON PAGE 262 OF THE CERTIFIED SURVEY MAPS.

SURVEYOR'S CERTIFICATE
 I, James J. Carroll, a Registered Land Surveyor S-606, of Mauston, Wisconsin, hereby certify:
 That in compliance with the provisions of Chapter A-E 5 of the Administrative Code of the State of Wisconsin, and the subdivision ordinance of the County of Adams, and under the direction of Geraldine Kromminga, owner of said land, I did survey, divide, and map a part of the SW $\frac{1}{4}$ of the SW $\frac{1}{4}$ of Section 14, T18N, R5E, in the Town of Strong's Prairie, Adams County, Wisconsin. That such map correctly represents the exterior boundaries and the subdivision of the land surveyed to the best of my knowledge and belief.

Commencing at the SW corner of said Section 14; thence along the south line of the said forty bearing S 89-44-26 E, 1316.16 feet, to the SE corner thereof; thence along the east line of the said forty bearing N 00-53-45 E, 40.69 feet, to a point on the north right-of-way line of S.T.H. "21", being the point of beginning. Thence along the said north right-of-way line bearing N 89-59-01 W, 180.15 feet; thence along a line bearing N 00-53-45 E, 638.08 feet; thence along a line bearing S 89-55-42 E, 180.15 feet, to a point on the east line of the said forty; thence along the east line thereof bearing S 00-53-45 W, 637.90 feet, to the point of beginning.

James J. Carroll
 REGISTERED LAND SURVEYOR S-606
 JAMES J. CARROLL OCT. 1, 1983

LEGEND

- SW COR. SEC. 14 T18N, R5E
- ⊕ --- Harrison marker found in place
- --- 1" iron pipe found in place
- --- 1"x24" iron pipe set

BEARINGS ARE REFERENCED TO THE SOUTH LINE OF THE SW $\frac{1}{4}$ OF SECTION 14 ASSUMED TO BEAR S 89-44-26 E.

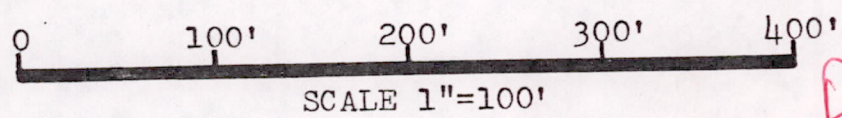

Pos 14180531001

filed for record this 23 day of Nov 1983 per 59.60 Wisconsin Statutes.