

# PLAT OF SURVEY

OF [REDACTED] LAND USE ENCROACHMENT [REDACTED]  
 [REDACTED] FOR ACCESS PURPOSES IN  
 ARKDALE SHORES A SUBDIVISION IN  
 SECTION 14, T18N, R5E.

BEARINGS ARE REFERENCED TO  
 THE CHORD LINE OF THE  
 SOUTH LINE OF LOT 32  
 OF ARKDALE SHORES  
 SHOWN AS BEARING  
S 84°40'00" W.

NWSW

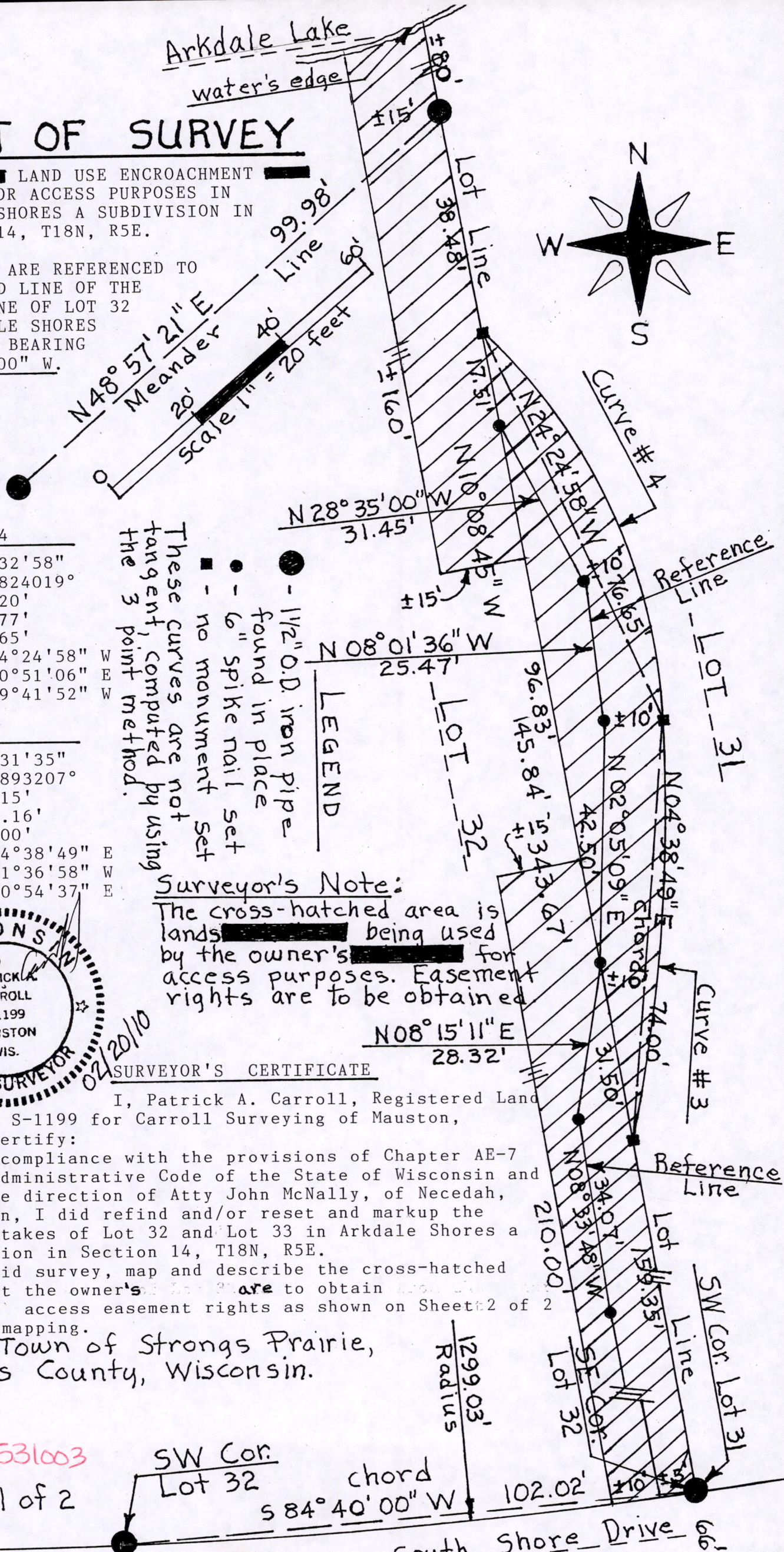
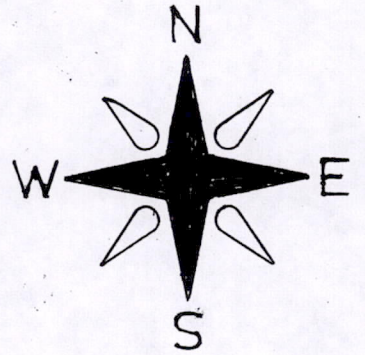

CURVE # 4

Δ	--	50°32'58"
D	--	63.824019°
L	--	79.20'
R	--	89.77'
C	--	76.65'
CB	--	N 24°24'58" W
TB	--	N 00°51'06" E
TB	--	N 49°41'52" W

CURVE #3

Δ	--	12°31'35"
D	--	16.893207°
L	--	74.15'
R	--	339.16'
C	--	74.00'
CB	--	N 04°38'49" E
TB	--	N 01°36'58" W
TB	--	N 10°54'37" E

These curves are not  
 tangent, computed by using  
 the 3 point method.

● - 1 1/2" O.D. iron pipe  
 ● - found in place  
 ● - 6" spike nail set  
 ■ - no monument set

### LEGEND

### Surveyor's Note:

The cross-hatched area is  
 lands [REDACTED] being used  
 by the owner's [REDACTED] for  
 access purposes. Easement  
 rights are to be obtained

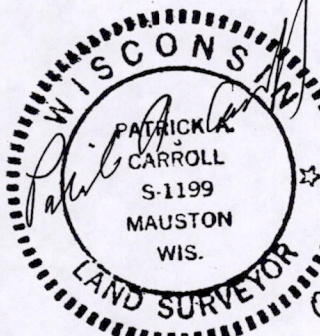

### SURVEYOR'S CERTIFICATE

I, Patrick A. Carroll, Registered Land  
 Surveyor S-1199 for Carroll Surveying of Mauston,  
 hereby certify:

That in compliance with the provisions of Chapter AE-7  
 of the Administrative Code of the State of Wisconsin and  
 under the direction of Atty John McNally, of Necedah,  
 Wisconsin, I did refind and/or reset and markup the  
 corner stakes of Lot 32 and Lot 33 in Arkdale Shores a  
 subdivision in Section 14, T18N, R5E.  
 I also did survey, map and describe the cross-hatched  
 area that the owner's [REDACTED] are to obtain [REDACTED]  
 access easement rights as shown on Sheet 2 of 2  
 of this mapping.

All in Town of Strong's Prairie,  
 Adams County, Wisconsin.

Pos 14180531003

Sheet 1 of 2

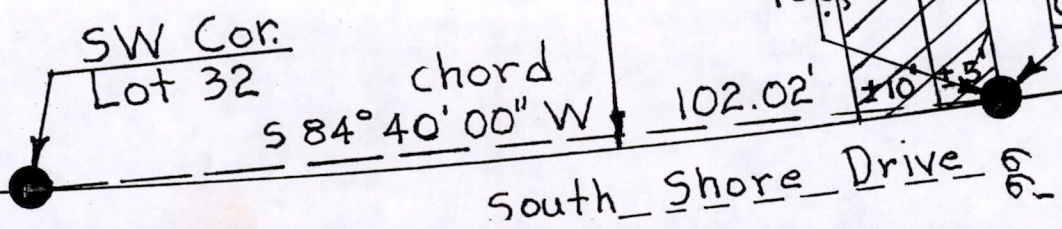

# PLAT OF SURVEY

## INGRESS-EGRESS ACCESS EASEMENT AREA'S

A PART OF LOT 31 AND LOT 32 OF ARKDALE SHORES A SUBDIVISION IN SECTION 14, T18N, R5E, IN THE TOWN OF STRONGS PRAIRIE, ADAMS COUNTY, WISCONSIN.

### EASEMENT AREA IN LOT 31

Commencing at the SW corner of said Lot 31; thence along the west line of said Lot 31 bearing N 10°08'45" W, 159.35 feet. to the point of beginning.

Thence continued along the west line thereof bearing N 10°08'45" W, 145.84 feet; thence along the arc of a curve to the right having a radius of 89.77 feet, its long chord bearing S 24°24'58" E, 76.65 feet; thence along the arc of a curve to the right having a radius of 339.16 feet, its long chord bearing S 04°38'49" W, 74.00 feet, to the point of beginning, containing ±1920 SQ. FT. in area or ±0.04 acres.

### EASEMENT AREA'S IN LOT 32

The south 210 feet of the east 15 feet thereof, containing 3150 SQ. FT. in area or 0.07 acres.

The north ±160 feet of the east 15 feet thereof, containing ±2400 SQ. FT. in area or ±0.06 acres.



02/20/10