

<b>BADGER - LAND SURVEY, LLC</b> 2610 WEST GRAND AVE. WISCONSIN RAPIDS, WI. 54495 <small>© 2019, BADGER-LAND SURVEY, LLC</small>	PHONE: (715) 424 - 5900 FAX: (715) 424 - 5901 E-MAIL: blsurvey@wctc.net www.badgerlandsurvey.com <small>IF THE SURVEYORS SEAL IS NOT RED IN COLOR, THIS MAP IS A COPY AND SHOULD BE ASSUMED TO CONTAIN UNAUTHORIZED ALTERATIONS. THE CERTIFICATION DOES NOT APPLY TO COPIES.</small>	PREPARED FOR: <b>SARAH MCCLELLAND</b> <b>789 STOCKBRIDGE DR.</b> <b>CAROL STREAM, IL 60188</b> DRAWN BY: MI      JOB#: 75019
---	--	--

**PLAT OF SURVEY**      *This map DOES NOT transfer property ownership. Sale or transfer of property requires a recorded deed.*

**BEING PART OF THE SW1/4 SW1/4 OF SECTION 14, TOWNSHIP 18 NORTH, RANGE 5 EAST, TOWN OF STRONGS PRAIRIE, ADAMS COUNTY, WISCONSIN/**

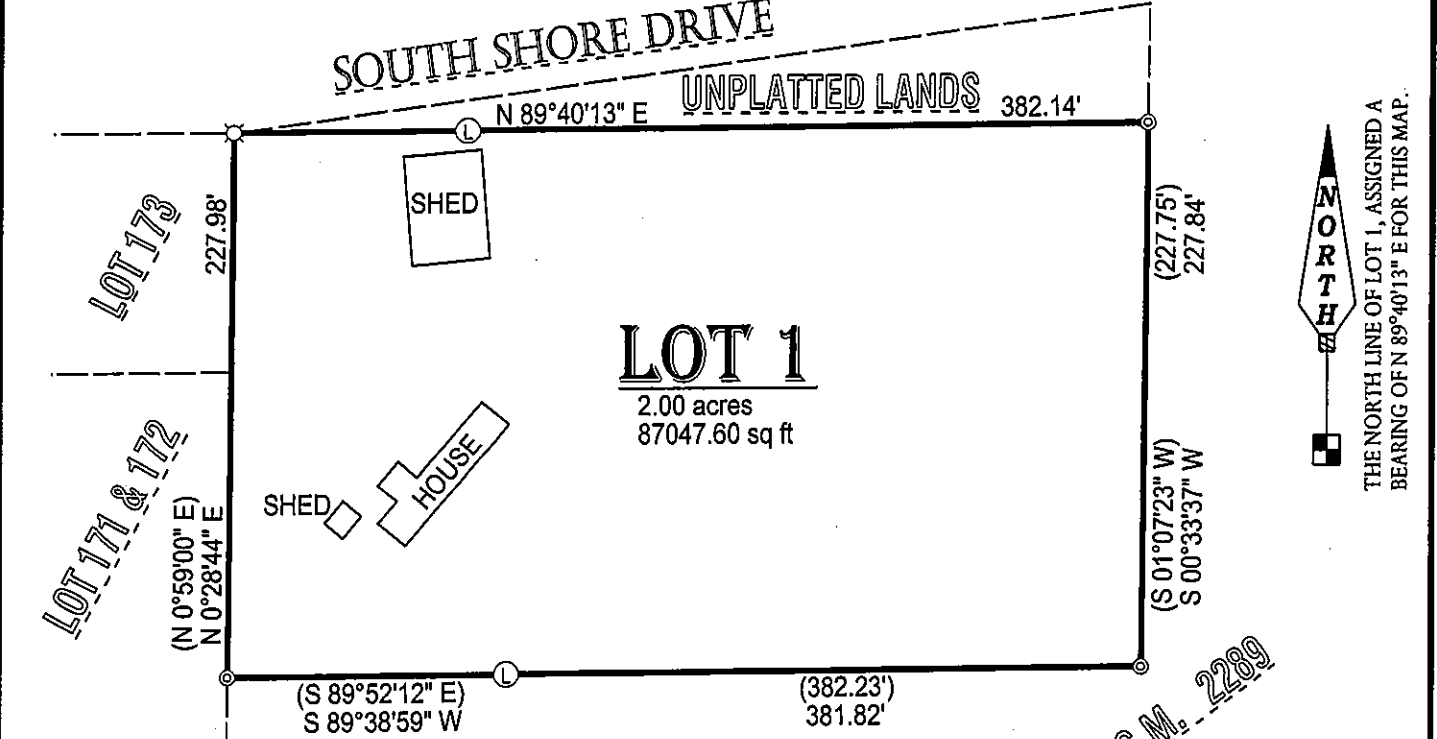

**LEGAL DESCRIPTION:**

Being part of the SW1/4 SW1/4 of Section 14, Township 18 North, Range 5 East, Town of Strongs Prairie, Adams County, Wisconsin, bounded and described as follows;

Commencing at the NE Cor. of Lot 173 of Arkdale Shores, said point being the POINT OF BEGINNING;  
 Thence N 89°40'13" E, a distance of 382.14' to an iron monument;  
 Thence S 0°33'37" W, a distance of 227.84' to an iron monument;  
 Thence S 89°38'59" W, a distance of 381.82' to an iron monument;  
 Thence N 0°28'44" E, a distance of 227.98' to an iron monument, said point being the POINT OF BEGINNING; subject to right-of-ways, easements, restrictions and reservations of record.

SCALE: 1" = 80'

◎ 1 1/4" O.D. IRON PIPE FOUND  
 ⊗ 2" O.D. IRON PIPE FOUND  
 ⊙ WOOD LATH SET  
 ( ) RECORDED AS

**CERTIFICATION:**

I hereby certify that such map is a correct representation of the exterior boundaries of the land surveyed and that the above map is a true representation thereof. That I have complied fully with Section AE7 of Wisconsin Statutes to the best of my knowledge and belief.

CERTIFIED CORRECT THIS 19TH DAY OF JULY 2019.

*Kevin M. Whipple*  
 KEVIN M. WHIPPLE P.L.S. 2444  
 Drafted By: KEVIN WHIPPLE  
 FIELD WORK COMPLETED ON 7/15/19



POS1418053/004