

PROJECT NO. 330147

M.S.A. FILE NO. 38-25R-218

CLIENT: Sand Co. Services % James Marker  
STREET: P.R. # 1 Box 330  
CITY: Oxford, Wts. 53952

SHEET 1 OF 1  
SIDE 1 OF 1

**MID-STATE ASSOCIATES INC. BARABOO, WISCONSIN 53913**  
and FRIENDSHIP, WISCONSIN 53934

# PLAT OF SURVEY

*NWSE*

DESCRIPTION: Lot 47 of Arkdale Shores Subdivision, located in Section 15, Town 18 North, Range 5 East, Town of Strongs Prairie, Adams County, Wisconsin.

STEEL POST SET ON LINE 10'± FROM WATER'S EDGE.

CURVE DATA  
Radius 1378.39'  
Chord S84°43'W 100.21'  
Central Angle 4°10'  
Arc Length 100.21'

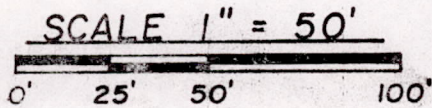

## LEGEND

- - 1" Iron Pipe, existing
- - 3/4" x 24" Iron Pipe, 1.50#/ft., set
- - 3/4" x 30" Iron Rod, 1.50#/ft., set

## SURVEYOR'S CERTIFICATE

I, Gregory P. Rhinehart, Registered Land Surveyor, hereby certify that I have surveyed and mapped the property shown upon this plat and that the within plat is a true and correct representation of the exterior boundaries of the land surveyed and that I have fully complied with the provisions of Section A-E 5 of the Wisconsin Administrative Code in surveying and mapping the same to the best of my knowledge and belief.

August 13, 1985

Gregory P. Rhinehart  
RLS 1478

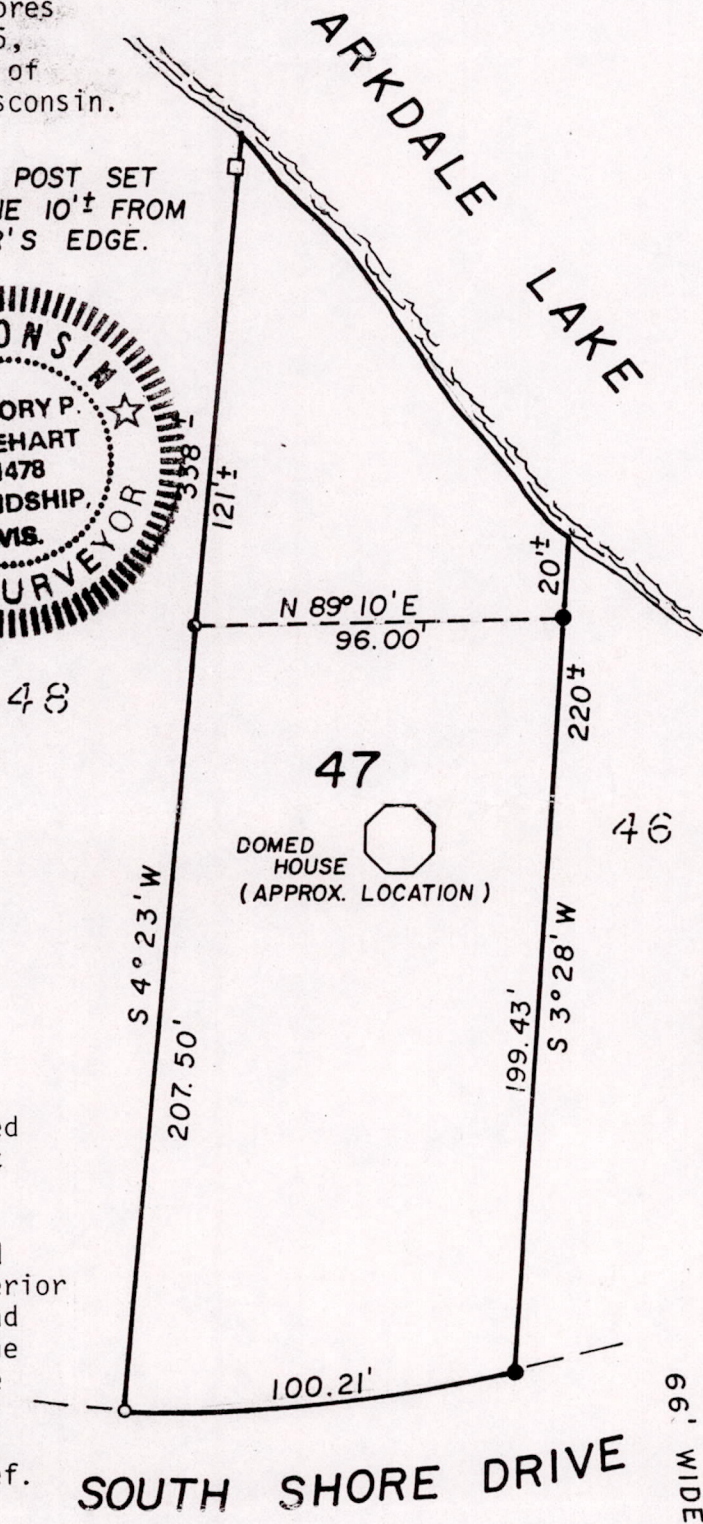

*Pos 15180531001*