

# PLANIMETRIC SURVEY OF ARKDALE TRINITY LUTHERAN ENTRANCE

PART OF LOT 58, ARKDALE SHORES SUBDIVISION  
LOCATED IN THE SOUTHWEST QUARTER OF THE SOUTHEAST QUARTER,  
SECTION 15, TOWNSHIP 18 NORTH, RANGE 5 EAST  
TOWN OF STRONGS PRAIRIE, ADAMS COUNTY, WISCONSIN

**LEGEND**

- █ = MAG NAIL, PLACED IN BITUMINOUS
- = 1" IRON PIPE, FOUND
- ⊙ = 2" IRON PIPE, FOUND

—— T —— = UNDERGROUND TELEPHONE  
—— E —— = UNDERGROUND ELECTRIC

UTILITIES SHOWN WERE MARKED BY DIGGER'S HOTLINE  
TICKET NO. 20092608778  
CALL DIGGER'S HOTLINE PRIOR TO ANY EXCAVATION

THE NORTH LINE OF PLATTED CHURCH STREET  
WAS ASSIGNED A BEARING OF N89°13'30"W AS THE  
BASIS OF BEARINGS ON THIS MAP.

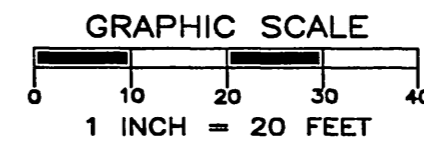

UNPLATTED LANDS OWNED BY  
ARKDALE TRINITY LUTHERAN CHURCH

LOT 58, ARKDALE SHORES SUBDIVISION

LOT 59, ARKDALE SHORES SUBDIVISION

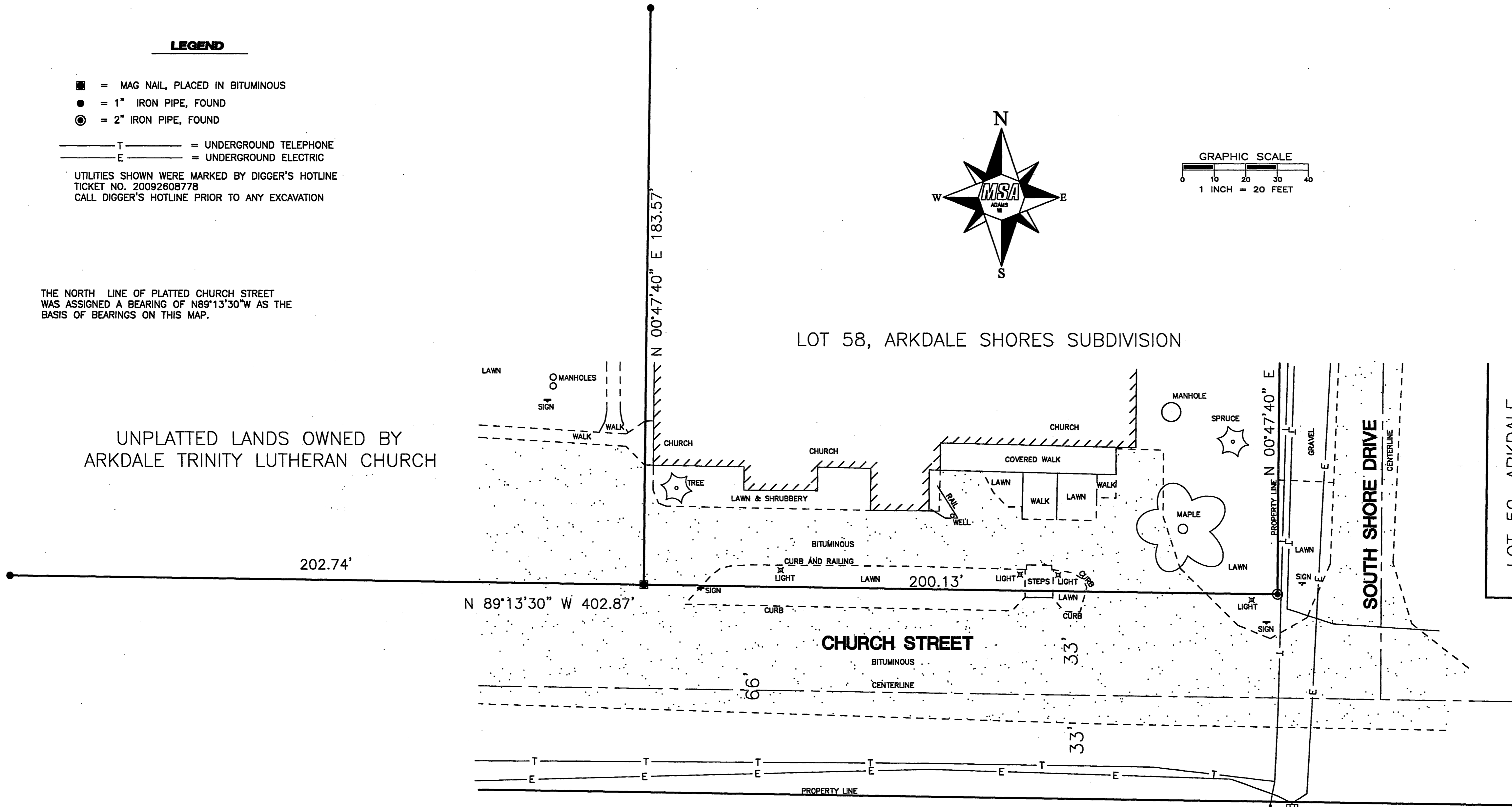

LOT 1, ADAMS CO. CSM 4394

UTILITIES SHOWN WERE MARKED BY DIGGER'S HOTLINE  
TICKET NO. 20092608778  
CALL DIGGER'S HOTLINE PRIOR TO ANY EXCAVATION

OWNER: ARKDALE TRINITY LUTHERAN CHURCH  
PO BOX 65  
ARKDALE, WI 54613

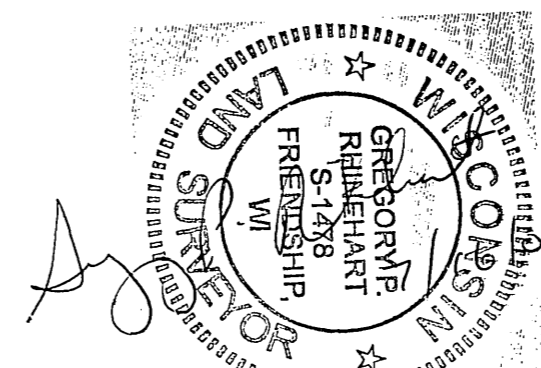

SURVEYOR: MSA PROFESSIONAL SERVICES, INC.  
GREGORY P. RHINEHART  
P.O. BOX 349  
FRIENDSHIP, WI. 53934

TRANSPORTATION • MUNICIPAL  
DEVELOPMENT • ENVIRONMENTAL  
301 South Main Street, Adams, WI 53910  
608-338-3808 Fax: 608-338-9078  
Web Address: www.msa-ps.com  
© MSA PROFESSIONAL SERVICES

**MSA**  
PROFESSIONAL SERVICES

NO.	REVISION DATE	BY

PROJECT NO: RT1490000 DATE: JULY, 2009 SCALE: 1" = 20'  
DRAWN BY: GPR CHECKED BY: SUS

PLANIMETRIC SURVEY OF  
ARKDALE TRINITY LUTHERAN ENTRANCE  
SECTION 15, TOWNSHIP 18 NORTH, RANGE 5 EAST  
TOWN OF STRONGS PRAIRIE, ADAMS COUNTY, WISCONSIN

POSF180541001