

FIELD BOOK # 142	DRAWN BY GPR	PROJECT # R13241000
PAGES # 39	CHECKED BY SJS	SHEET # 1 OF 1



CLIENT:  
 ROBERT GRABARSKI  
 1770 STATE ROAD 21  
 ARKDALE, WI 54613

**PLAT OF SURVEY**

THE NORTH - SOUTH QUARTER LINE  
 SECTION 16, TOWNSHIP 18 NORTH, RANGE 5 EAST, TOWN OF STRONGS PRAIRIE,  
 ADAMS COUNTY, WISCONSIN.

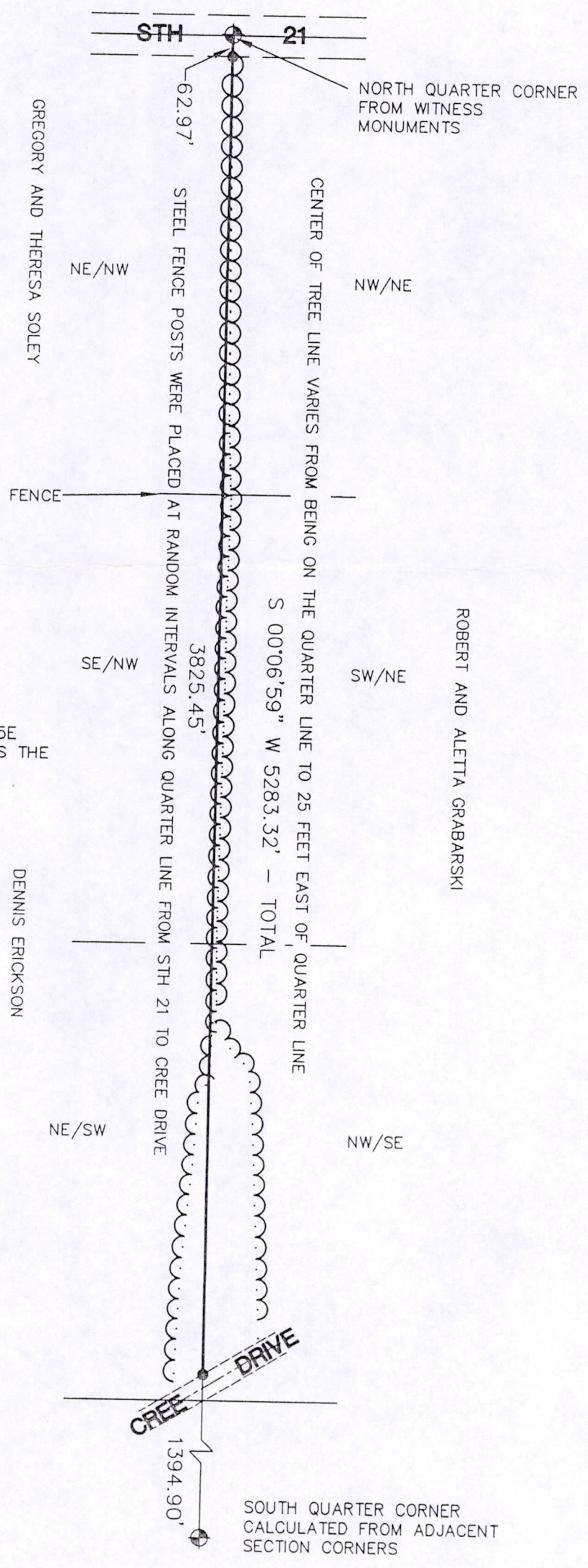
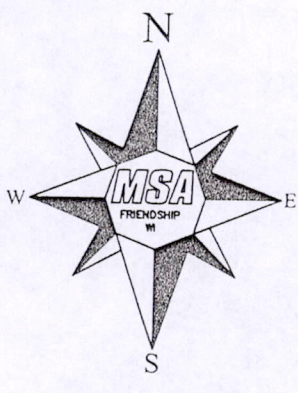

**LEGEND**

- ⊕ - GOVERNMENT CORNER, AS NOTED
- - 3/4" X 18" IRON ROD, 1.5 #/FT., PLACED

THE N-S QUARTER LINE OF SECTION 16-18-5E WAS ASSIGNED A BEARING OF S00°06'59"W AS THE BASIS OF BEARINGS ON THIS MAP.

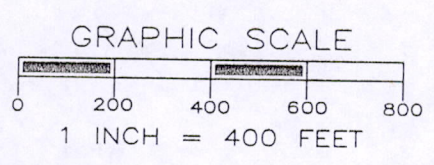

\*SURVEYOR'S SEAL\*

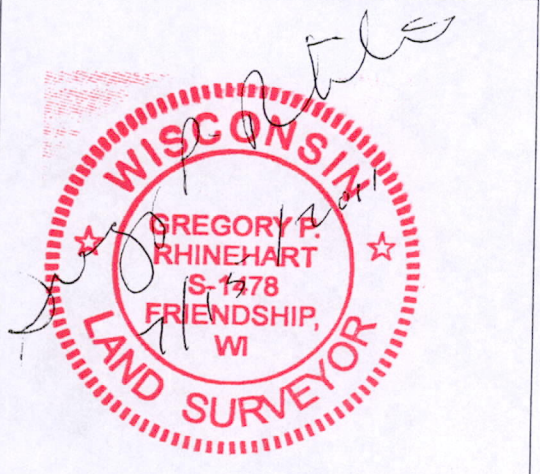

Pos 16180511001