

FIELD BOOK # FILE DRAWN BY EJS PROJECT # 1B349000  
 PAGES # FILE CHECKED BY GPR SHEET # 1 OF 1



**PROFESSIONAL SERVICES**  
 TRANSPORTATION • MUNICIPAL  
 DEVELOPMENT • ENVIRONMENTAL

CLIENT:  
 CHERYL HARRIS  
 1896 CUMBERLAND AVE  
 ARKDALE, WI 54613

**PLAT OF SURVEY**

PART OF LOT 1 OF ADAMS COUNTY CERTIFIED SURVEY MAP NO. 4965, LOCATED IN THE SOUTH HALF OF THE SOUTHWEST QUARTER OF THE SOUTHWEST QUARTER SECTION 17, TOWNSHIP 18 NORTH, RANGE 5 EAST, TOWN OF STRONGS PRAIRIE, ADAMS COUNTY, WISCONSIN.

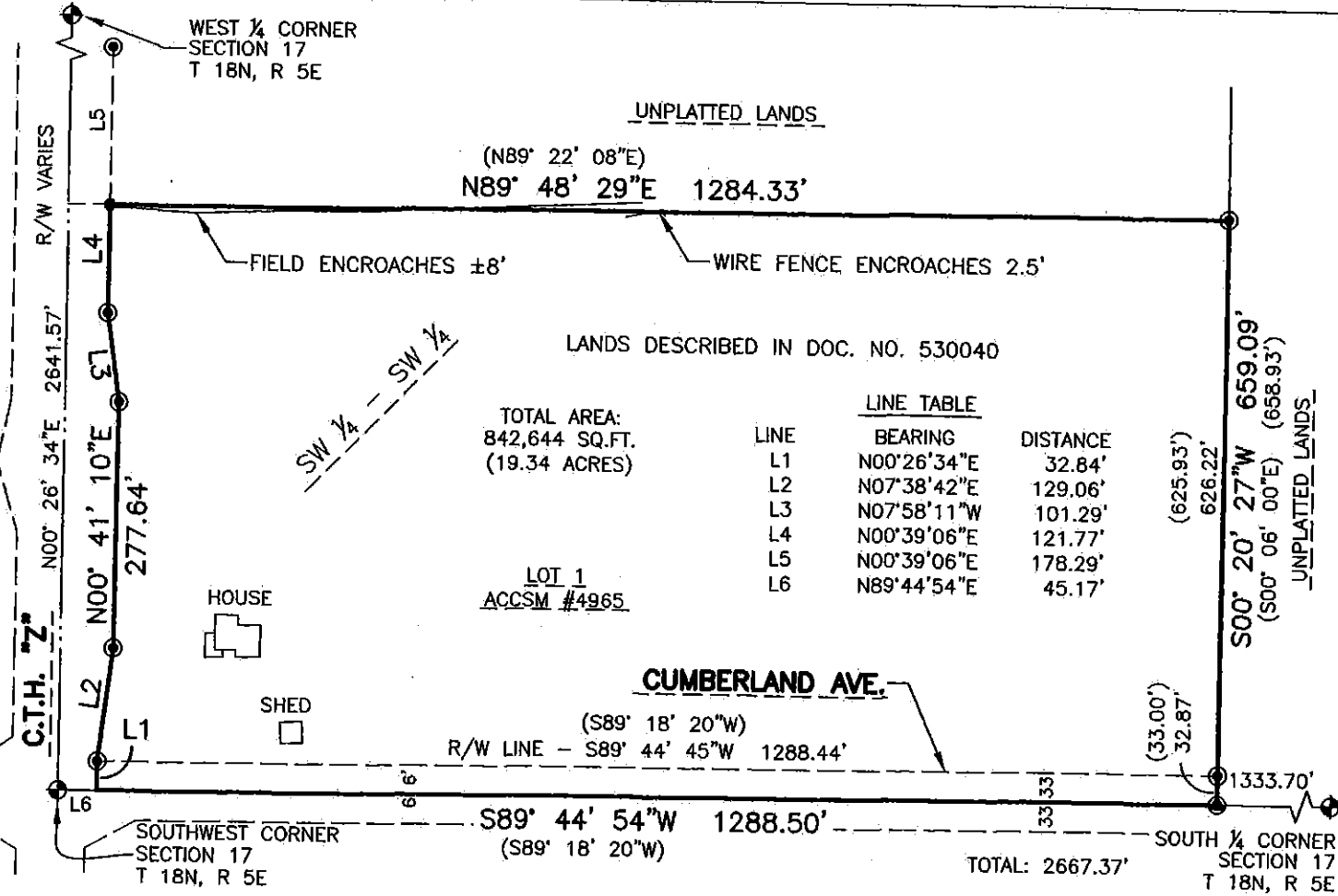

LANDS DESCRIBED IN DOC. NO. 530040

TOTAL AREA:  
 842,644 SQ.FT.  
 (19.34 ACRES)

LOT 1  
 ACCSM #4965

LINE	BEARING	DISTANCE
L1	N00°26'34"E	32.84'
L2	N07°38'42"E	129.06'
L3	N07°58'11"W	101.29'
L4	N00°39'06"E	121.77'
L5	N00°39'06"E	178.29'
L6	N89°44'54"E	45.17'

THE SOUTH LINE OF THE SW 1/4 OF SECTION 17-18-5 WAS ASSIGNED A BEARING OF S89°44'54"W AS THE BASIS OF BEARINGS ON THIS MAP.

**LEGEND**

- ◆ - HARRISON MONUMENT, FOUND
- - MAG NAIL, FOUND
- ⊙ - 3/4" IRON ROD, FOUND
- - 3/4" X 18" IRON ROD, 1.5 #/FT., PLACED

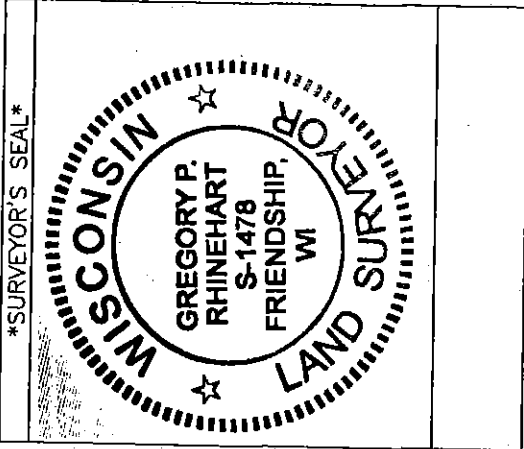
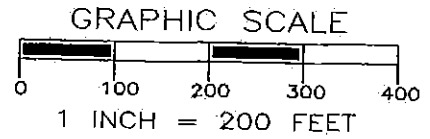

*Gregory P. Rhinehart*  
 MSA PROFESSIONAL SERVICES  
 GREGORY P. RHINEHART, PROFESSIONAL LAND SURVEYOR, S-1478  
 DATE 11/28/2016

NOTE: IF THE SURVEYOR'S SEAL AT LEFT IS NOT RED IN COLOR, THE SURVEY IS A COPY AND SHOULD BE ASSUMED TO CONTAIN UNAUTHORIZED ALTERATIONS. THE CERTIFICATION CONTAINED ON THIS DOCUMENT SHALL NOT APPLY TO COPIES.

POS17180531001