

PLAT OF SURVEY MAP

A PORTION OF LOT 1 OF CERTIFIED SURVEY MAP NO. 3895
 LOCATED IN THE FRACTIONAL NORTHWEST 1/4 OF SECTION
 18, T18N-R5E, TOWN OF STRONGS PRAIRIE, ADAMS COUNTY



BASIS OF BEARING

BEARINGS ARE BASED ON THE SOUTH LINE OF
 THE FRACTIONAL NW 1/4 OF SECTION 18.

LEGEND

- FOUND 3/4" REBAR
- SET 3/4"x18" REBAR 1.50 LBS/FT
- ⊗ HARRISON CAST IRON MONUMENT
- × SET LATH OR WIRE FLAG ON LINE

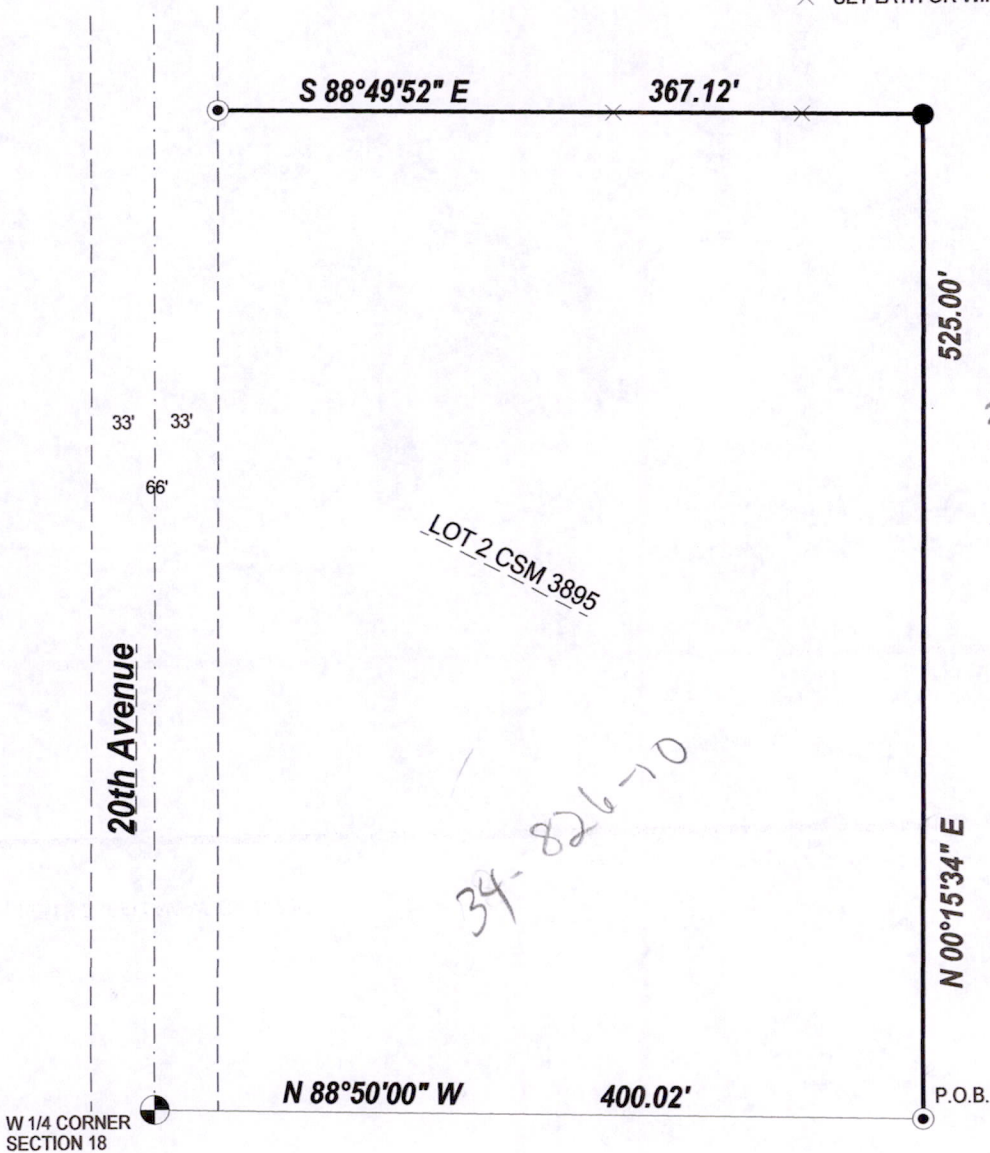

SURVEYOR'S CERTIFICATE:

I, Kelly D. Callaway, Registered Land Surveyor, do hereby certify:
 That I have surveyed and mapped a boundary line located in the Fractional NW1/4 of Section 18, T18N-R5E, Town of
 Strong's Prairie, Adams County, Wisconsin. Described as Follows:

Commencing at the West 1/4 corner of said Section 18; thence N88°50'00"W, 400.02 feet; to the point of beginning of
 the line described in the following courses: thence N00°15'34"E, 525.00 feet; thence N88°49'52"W, 367.12 feet to the
 end of this survey.

That said map is a true and correct representation of the exterior boundaries of the lands surveyed.
 That I have made such survey under the direction of RIPSTEIN BUILDING
 That I have complied with the provisions of Chapter A-E7 of the Wisconsin Administrative code.

[Handwritten Signature]
 KELLY D. CALLAWAY, R.L.S. 2357

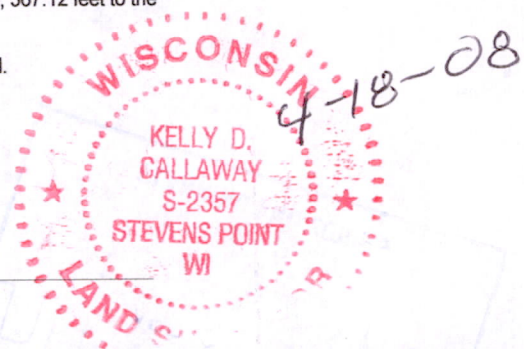

CALLAWAY LAND SURVEYING

340 2ND ST. NORTH
 STEVENS POINT, WI 54481
 715-345-6962 MOBILE: 715-347-LAND
 EMAIL: hntfnsh@charter.net

CLIENT: RIPSTEIN BUILDING

JOB #: 08-012

SHEET: 1 of 1

Pos 18180521001