

Scale: 1" = 200'

Legend

- Harrison cast iron monument
- 1" x 24", 1.68#/ft iron pipe set

filed for record this
 day of July 19 1983
 per 59.60 Wisconsin Statutes
 ADAMS COUNTY SURVEYOR

Anthony B. Kiedrowski

Sketch showing property markers set for
 Kenneth Hansen in Section 18, Town 18 North,
 Range 5 East, Town of Strongs Prairie,
 Adams County, Wis.

By Reg. Land Surveyor Anthony B. Kiedrowski,
 RLS-878
 July 8, 1983
 Field book 96, page 4.

Anthony B. Kiedrowski

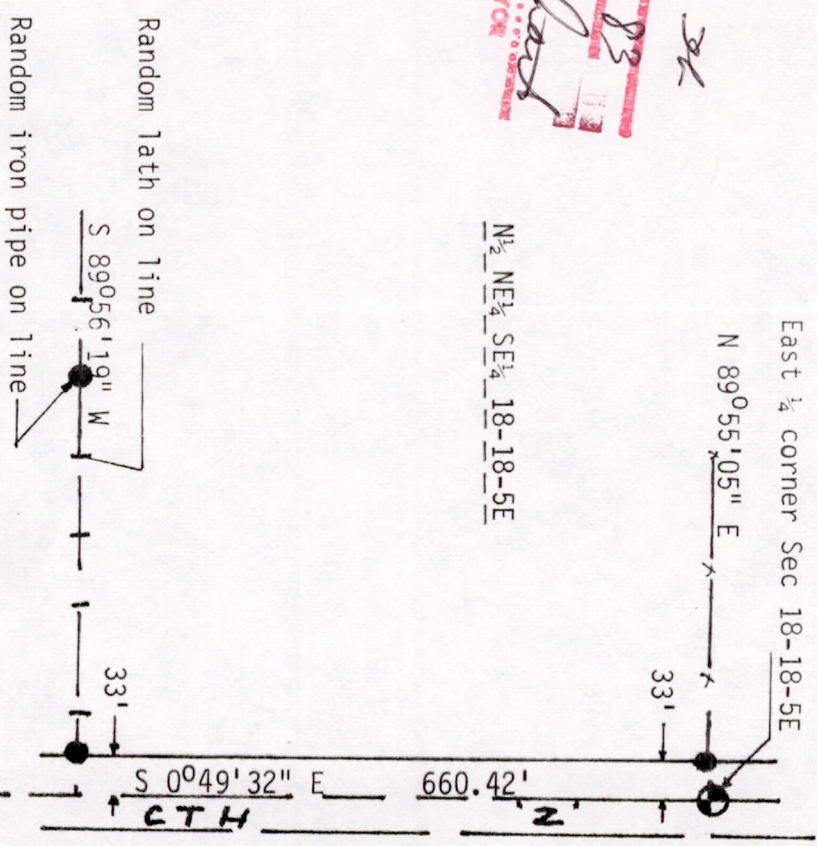
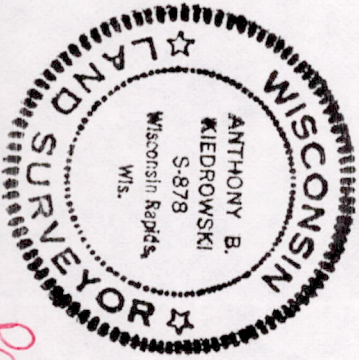

N 1/2 NE 1/4 SE 1/4 18-18-5E

SE corner Sec 18

PGS18180541001