

PLAT OF SURVEY

19-18-5
24-18-4

Located in Section 19, T18N, R5E & Section 24, T18N, R4E,
Town of Strongs Prairie, Adams County, Wisconsin.

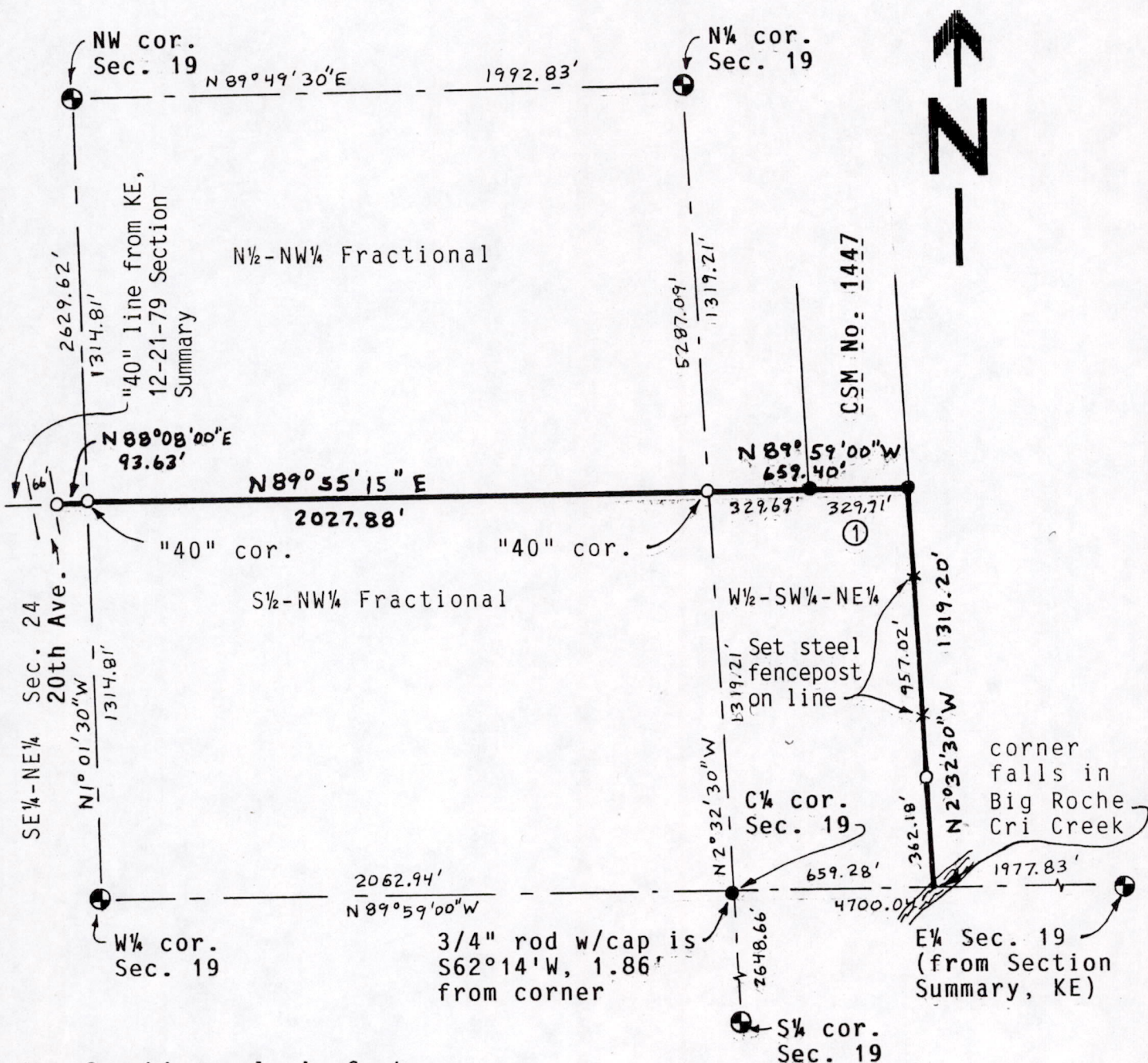

Graphic scale in feet:

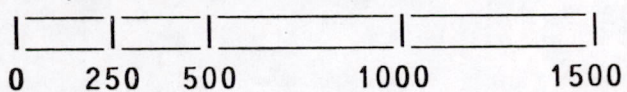

Bearings are referenced to west line of Fractional NW $\frac{1}{4}$ and assumed to bear N 0° 01' 30" W.

- = Set 3/4"x24" round iron rod weighing 1.5#/lineal foot.
- = Found 3/4" round iron rod.
- ⊙ = Found government monument (harrison).

Client: Dan Wilson, 1204 S. 3rd St., Watertown, WI, 53094

CARLSON SURVEYING, 127 10th. Ave., Baraboo, WI 53913. Tel 608-356-3816.

This survey was done to stake the north line of the SE $\frac{1}{4}$ -NE $\frac{1}{4}$, Section 24, T18N, R4E, lying east of road & the north line of the S $\frac{1}{2}$ -NW $\frac{1}{4}$ Fractional and the north and east lines of W $\frac{1}{2}$ -SW $\frac{1}{4}$ -NE $\frac{1}{4}$, Section 19, T18N, R5E, Town of Strongs Prairie, Adams, County, Wisconsin.

LINE: RECORDED AS:

① N 89° 59' 32" W, 329.81'

All bearings are rounded to the nearest 15".

SURVEYORS CERTIFICATE:

I, Kenneth G. Carlson, registered land surveyor, hereby certify that I have surveyed, staked and mapped the above described lines and have complied with the provisions of A-E 7 of the Wisconsin Administrative Code to the best of my knowledge and belief.

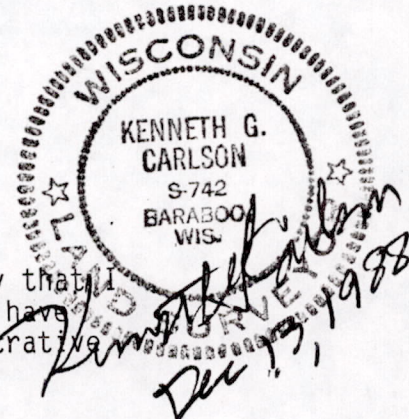

Pos 19180521001