

BADGER - LAND SURVEYING INC.
 2610 WEST GRAND AVE.
 WISCONSIN RAPIDS, WI. 54495

PHONE: (715) 424 - 5900
 FAX: (715) 424 - 5901
 E-MAIL: blsurvey@wctc.net

IF THE SURVEYORS SEAL IS NOT RED IN COLOR, THIS MAP IS A COPY AND SHOULD BE ASSUMED TO CONTAIN UNAUTHORIZED ALTERATIONS, THE CERTIFICATION DOES NOT APPLY TO COPIES.

PREPARED FOR: **PAUL & RITA MEINTZER**
689 DEERPATH
DEERFIELD, IL 60015

DRAWN BY: KW

JOB#: 113005

© 2005, BADGER-LAND SURVEYING, INC.

PLAT OF SURVEY

BEING PART OF THE NE1/4 SE1/4 AND THE SE1/4 SE1/4 OF SECTION 19, TOWN 18 NORTH, RANGE 5 EAST, TOWN OF STRONGS PRAIRIE, ADAMS COUNTY, WISCONSIN. ALSO SOMETIMES KNOWN AS LOTS 8 AND 9 OF ENCHANTED ACRES, AN UNRECORDED PLAT.

E1/4 COR. 19-18-5E
 (MAG NAIL FND)

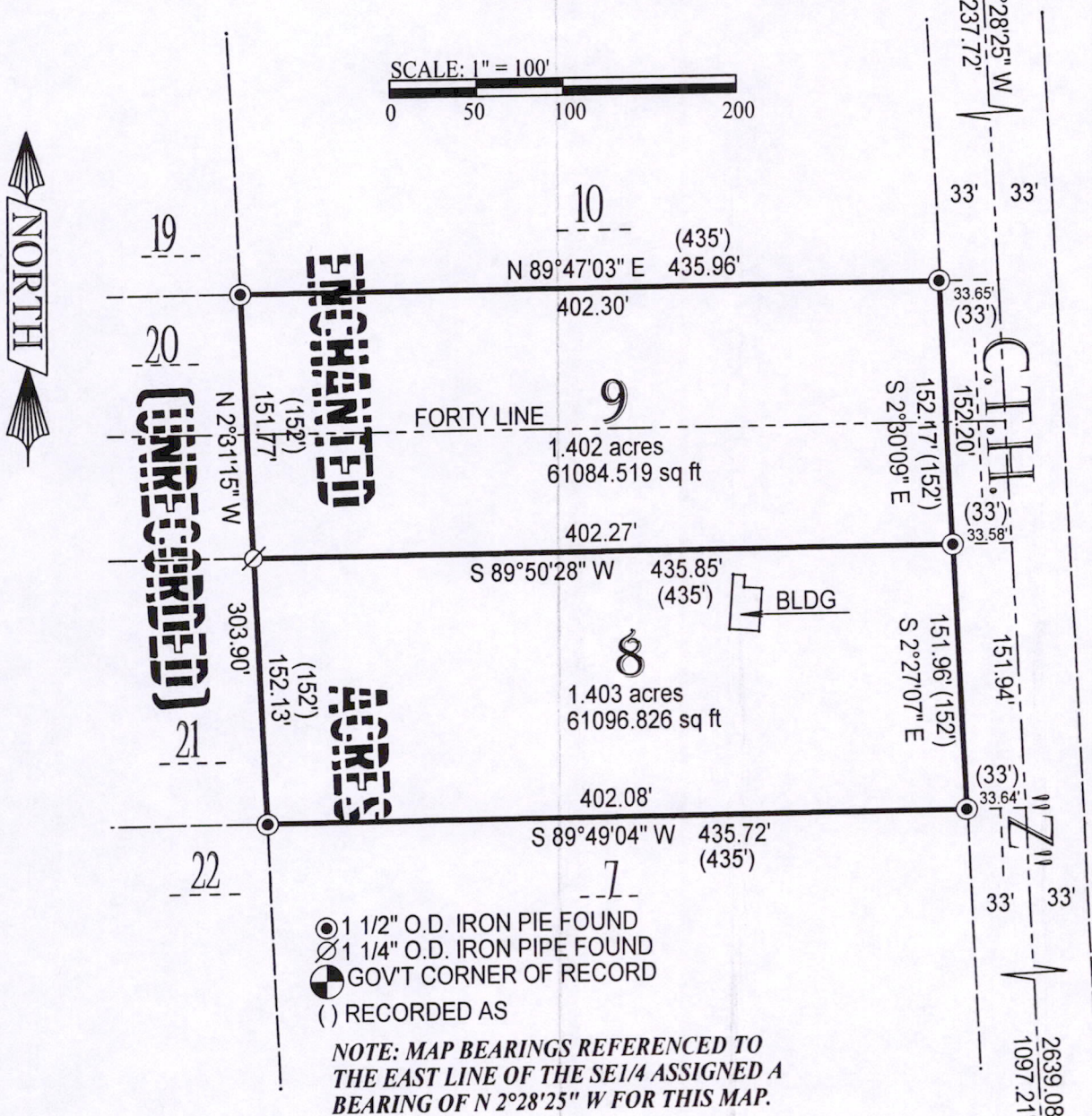

- ⊙ 1 1/2" O.D. IRON PIPE FOUND
- ⊘ 1 1/4" O.D. IRON PIPE FOUND
- ⊙ GOV'T CORNER OF RECORD
- () RECORDED AS

NOTE: MAP BEARINGS REFERENCED TO THE EAST LINE OF THE SE1/4 ASSIGNED A BEARING OF N 2°28'25" W FOR THIS MAP.

SE COR. 19-18-5E
 (HARRISON MON. FND)

CERTIFICATION:

I hereby certify that I have surveyed the above described property and that the above map is a true representation thereof and shows the size and location of property, and all improvements located thereon, its exterior boundaries, the location of all visible structures thereon, boundary fences, apparent easements, roadways and visible encroachments, if any.

CERTIFIED CORRECT THIS 6th DAY OF December, 2005

Wayne Basler 12-06-05
 WAYNE BASLER R.L.S. 1167
 Drafted By: KEVIN WHIPPLE

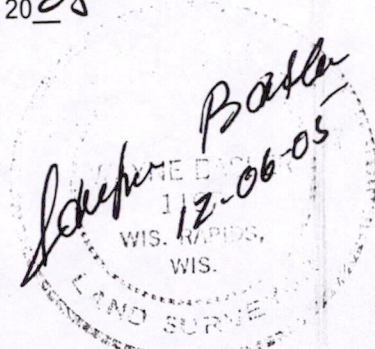

Pos 191805 41001