

KENNETH G. CARLSON

Sheet 7 of 7



LAND SURVEYOR
CIVIL ENGINEER
SOIL TESTER
LAND PLANNER

PARCEL B

To be connected to existing ownership in E1/2-SW1/4-NE1/4, Section 19, T18N, R5E.

A parcel of land located in the NW1/4-SE1/4 and SW1/4-SE1/4, Section 19, T18N, R5E, Town of Strongs Prairie, Adams County, Wisconsin bounded by the following described line:

Commencing at the S1/4 corner of said Section 19; thence S88°38'05"E along the section line, 1000.04 feet ; thence N1°15'W, 1138.00 feet to the point of beginning; thence S1°15'E, 1138.00 feet; thence N88°38'05"W, 40.00 feet; thence N13°15'W, 756.00 feet; thence N16°32'W, 1187 feet, more or less to the centerline of Big Roche a Cri Creek; thence Northeasterly to the southwest corner of the E1/2-SW1/4-NE1/4 said Section 19; thence Easterly along the north line of said NW1/4-SE1/4 to the centerline of said Big Roche a Cri Creek; thence Southerly along the centerline of said Creek to a point that is N16°25'W from the point of beginning; thence S16°25'E, 729 feet, more or less to the point of beginning.

Said parcel contains 14.6 acres, more or less.



Kenneth G. Carlson
April 19, 1982

POS19180541000

KENNETH G. CARLSON

Sheet 2 of 3



LAND SURVEYOR
CIVIL ENGINEER
SOIL TESTER
LAND PLANNER

PARCEL A

A parcel of land located in the SW1/4-SE1/4 and NW1/4-SE1/4, Section 19, T18N, R5E, Town of Strongs Prairie, Adams County, Wisconsin bounded by the following described line:

Commencing at the S1/4 corner of said Section 19; thence S88°38'05"E along the section line, 1316.66 feet to the SE corner of said SW1/4-SE1/4 and the point of beginning; thence N88°38'05"W, 316.62 feet; thence N1°15'W, 1138.00 feet; thence N16°25'W, 729 feet more or less to the centerline of Big Roche a Cri Creek; thence northerly along the centerline of said creek to the north line of said NW1/4-SE1/4; thence easterly along said north line to the NE corner of said NW1/4-SE1/4; thence southerly along the east line of said NW1/4-SE1/4 and SW1/4-SE1/4 to the point of beginning.

Also the west 13.6 feet of the E1/2-SE1/4, Section 19, T18N, R5E.

Said parcel contains 24.3 acres, more or less.

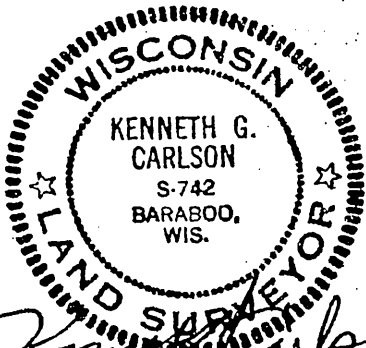

Kenneth Carlson
April 19, 1982

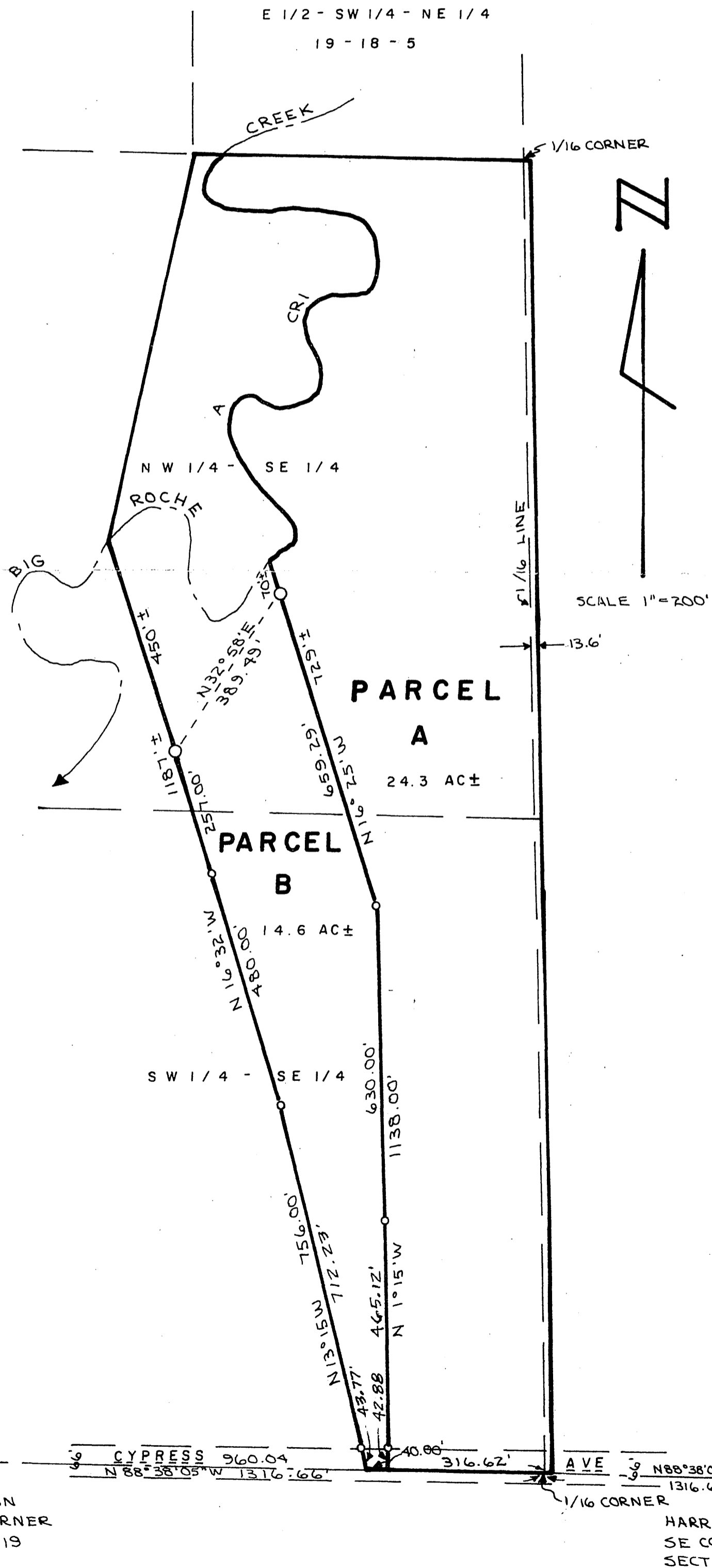

BEARINGS ARE REFERENCED TO THE SOUTH LINE OF SE 1/4, SECTION 19 AND ASSUMED TO BEAR N 88° 38' 05" W.

° = SET 3/4" X 24" ROUND IRON ROD WEIGHING 1.50 LBS / LINEAR FT.

O = SET 2" X 30" ROUND IRON PIPE.

OWNERS: ADOLPH AND MARLENE PAVELEC

PARCEL B IS TO BE SOLD TO THE PRESENT OWNER OF THE E 1/2 - SW 1/4 - NE 1/4.

I, KENNETH G. CARLSON, REGISTERED LAND SURVEYOR, DO HEREBY CERTIFY THAT I HAVE SURVEYED, STAKED AND MAPPED THE ABOVE PARCELS AND HAVE COMPLIED WITH THE PROVISIONS OF A-E 5.01 OF THE ADMINISTRATIVE CODE OF THE STATE OF WISCONSIN TO THE BEST OF MY KNOWLEDGE AND BELIEF.

April 19, 1982 *Kenneth G. Carlson*
DATE KENNETH G. CARLSON

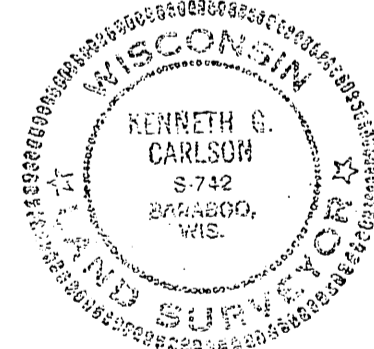

Revised This 21st day of April 1983.

AN AGREEMENT HAS BEEN MADE BETWEEN ADOLPH PAVELEC AND KENNETH CARLSON TO EXCLUDE THE FOLLOWING SURVEY REQUIREMENTS AS NORMALLY REQUIRED BY A-E 5.01: SURVEY AND MONUMENT THE NORTHERLY AND EASTERLY LINES OF THE PARCEL A AND NORTHERLY PART OF B.

POS19180541002 sheet 1 of 3.

PLAT OF SURVEY		
SCALE:	APPROVED BY:	DRAWN BY:
DATE:		REVISED:
SEC. 19, T18N, R5E		
DRAWING NUMBER		19-18-5