

PROJECT NO. 330112

M.S.A. FILE NO. 38-25R-217

CLIENT: DAVID JENSEN
STREET: 1610 18TH AVE.
CITY: ARRODALE, WIS. 54613

SHEET 1 OF 1
SIDE 1 OF 1

MID-STATE ASSOCIATES INC. BARABOO, WISCONSIN 53913
and FRIENDSHIP, WISCONSIN 53934

PLAT OF SURVEY

DESCRIPTION : The north line of the Northwest Quarter of the Northwest Quarter of Section 21, Town 18 North, Range 5 East, Town of Strongs Prairie, Adams County, Wisconsin.

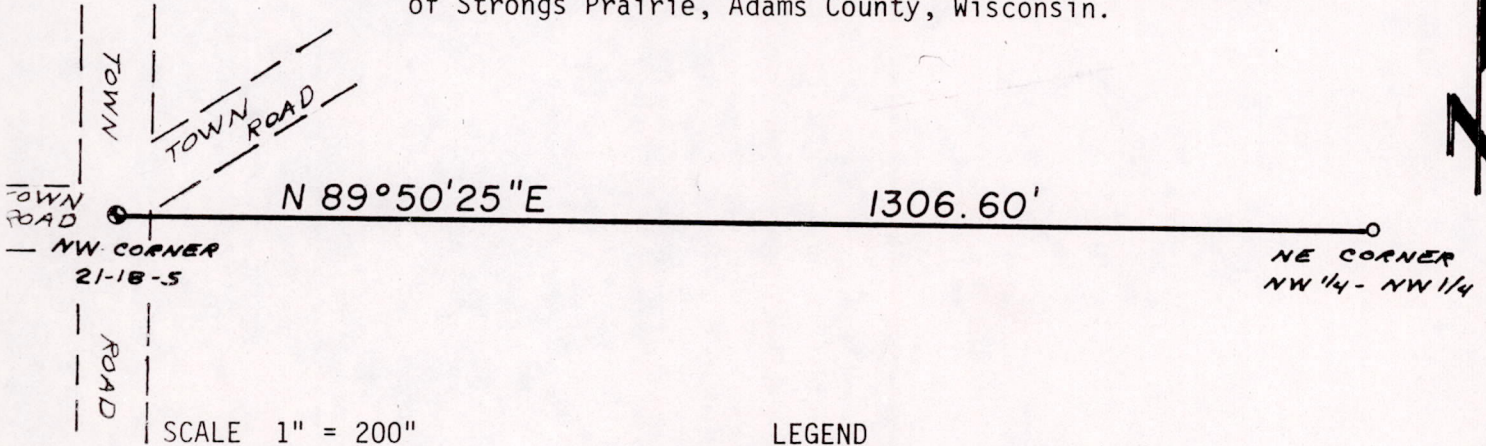

SURVEYOR'S CERTIFICATE

I, Gregory P. Rhinehart, Registered Land Surveyor, hereby certify that I have surveyed and mapped the line shown upon this plat and that this plat is a true and correct representation of the line surveyed and that I have fully complied with the provisions of Section A-E 5 of the Wisconsin Administrative Code to the best of my knowledge and belief.

July 10, 1985

Gregory P. Rhinehart
RLS 1478



POS21180521001