

DAVID R. CHENEY  
PROFESSIONAL SURVEYOR  
Madison 5, Wisconsin

SURVEY PLAT

Name **LEO PLUSKOWSKI**  
Address **ROUTE 1, BOX 265, ARMDALE, WISCONSIN. 54613**  
Description **THE 5/2 OF THE SE 1/4 OF THE SW 1/4 OF SEC. 21, T. 18 N, R. 5 E., TOWN OF STRONGS PRAIRIE, ADAMS CO., WISCONSIN; MORE FULLY DESCRIBED AS FOLLOWS: BEGINNING AT THE 5/4 CORNER OF SAID SECTION 21, THENCE N. 89° 43' 30" W. 1311.00 FEET ALONG THE SOUTH LINE OF SECTION 21, ALSO BEING THE CENTERLINE OF CYPRESS AVENUE; THENCE NORTH 660.37 FEET; THENCE S. 89° 42' 30" E. 1311.00 FEET; THENCE SOUTH 660.00 FEET ALONG THE NORTH-SOUTH QUARTER SECTION LINE TO THE POINT OF BEGINNING.**

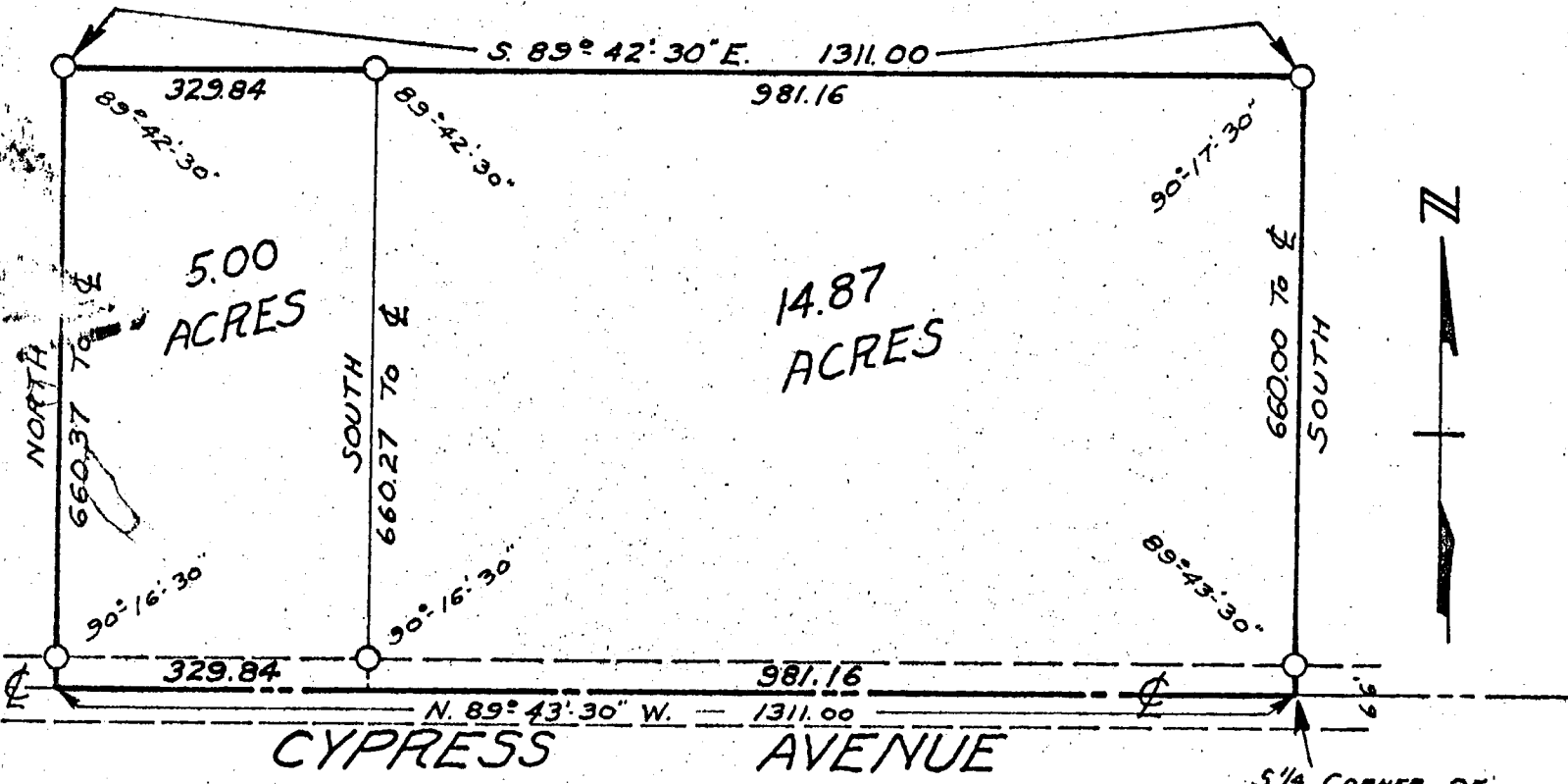

STAKES ON R.O.W. ARE 3300' FROM  $\phi$

5/4 CORNER OF  
SEC. 21, T. 18 N, R. 5 E.,  
TWN. OF STRONGS  
PRAIRIE, ADAMS  
CO., WISCONSIN.

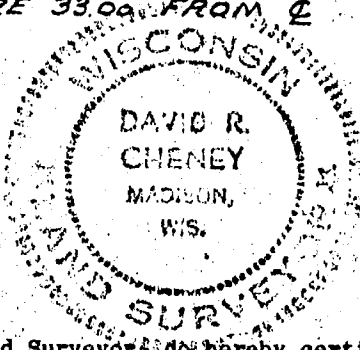

SCALE OF MAP - 1 INCH = 200 FEET

State of Wisconsin )  
County of Dane ) ss.

- IRON STAKES FOUND
- IRON STAKES DRIVEN

I, David R. Cheney, registered Wisconsin Land Surveyor, do hereby certify that on MAY 1 1968, I surveyed the above described and mapped property according to the official records and that the accompanying map is a correctly dimensioned representation to scale of the boundaries; that all buildings and improvements lie wholly within the boundary lines, and that no encroachments by adjoining owners appear from said survey,

Detailed by D.L.R.  
Traced by \_\_\_\_\_  
Field Book 101 LEVEL Page 50

*David R. Cheney*  
\_\_\_\_\_  
Map No. \_\_\_\_\_

Order No. 6831

POS 21180531001