

ADAMS COUNTY CERTIFIED SURVEY MAP # _____

A PART OF THE SE $\frac{1}{4}$ OF THE SW $\frac{1}{4}$ OF SECTION 21, T18N, R5E, IN THE TOWN OF STRONGS PRAIRIE, ADAMS COUNTY, WISCONSIN.

LEGEND

- ⊕ --Harrison marker found in place
- --1" iron pipe found in place
- --2" iron pipe found in place
- ⦿ --Spike nail found in place

BEARINGS ARE REFERENCED TO THE SOUTH LINE OF THE SW $\frac{1}{4}$ OF SECTION 21 ASSIGNED TO BEAR S 89-43-30 E

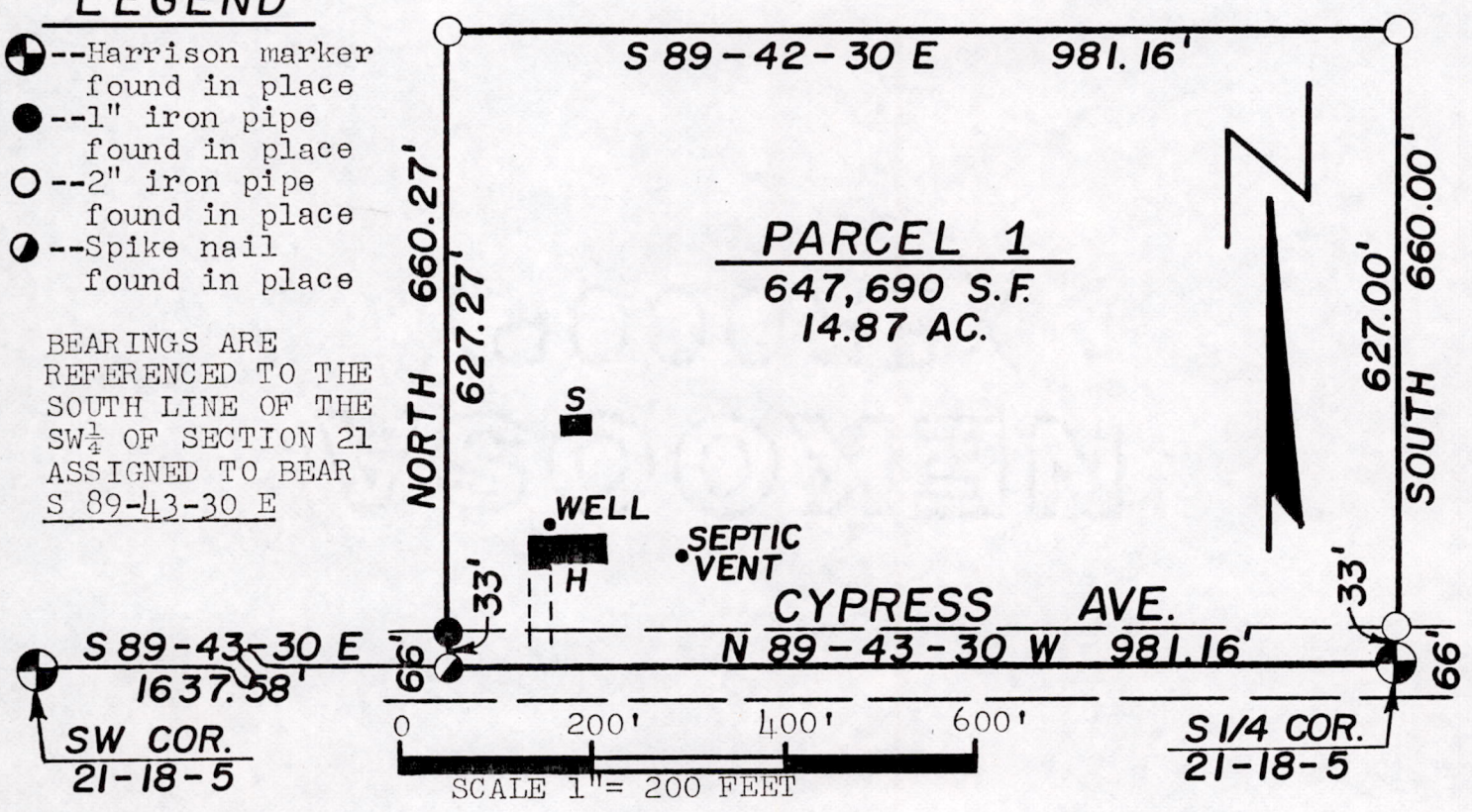

SURVEYOR'S CERTIFICATE

I, James J. Carroll, a Registered Land Surveyor S-606, of Mauston, Wisconsin, hereby certify:

That in compliance with the provisions of Chapter 236.34 of the Wisconsin Statutes and the subdivision regulations of the County of Adams, and under the direction of R. L. PLUSKOWSKI, owner of said land, I did survey and map a part of the SE $\frac{1}{4}$ of the SW $\frac{1}{4}$ of Section 21, T18N, R5E, in the Town of Strongs Prairie, Adams County, Wisconsin. That such map correctly represents the exterior boundaries of the land surveyed to the best of my knowledge and belief.

DESCRIPTION

A part of the SE $\frac{1}{4}$ of the SW $\frac{1}{4}$ of Section 21, T18N, R5E, in the Town of Strongs Prairie, Adams County, Wisconsin, to-wit:

Beginning at the S $\frac{1}{4}$ corner of said Section 21; thence along the south line of the said forty being the centerline of a town road known as Cypress AVE. bearing N 89-43-30 W, 981.16 feet; thence along a line bearing NORTH, 660.27 feet; thence bearing S 89-42-30 E, 981.16 feet, to a point in the east line of the said forty; thence along the east line thereof bearing SOUTH, 660.00 feet, to the point of beginning, containing 647,690 SQ. FT. in area or 14.87 acres. This described parcel of land is subject to the highway easement for the town road known as Cypress AVE. being the south 33 feet thereof.

James J. Carroll
REGISTERED LAND SURVEYOR S-606
JAMES J. CARROLL APRIL 30, 1988

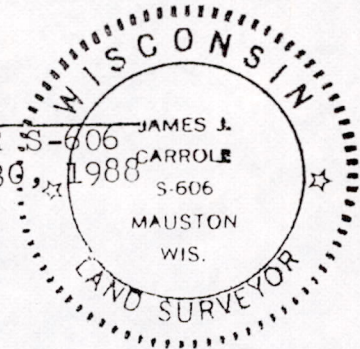

Pos 21180531002