

PROJECT NO. 338470

M.S.A. FILE NO. 38-25R-211

CLIENT: GEORGE LOWRY
STREET: 1782 CYPRESS AVE.
CITY: ARDALE, WIS. 54613

SHEET 1 OF 1
SIDE 1 OF 1

MID-STATE ASSOCIATES INC. BARABOO, WISCONSIN 53913

PLAT OF SURVEY

PART OF THE SOUTHWEST QUARTER OF THE SOUTHWEST QUARTER OF SECTION 21, TOWN 18 NORTH, RANGE 5 EAST, TOWN OF STRONGS PRAIRIE, ADAMS COUNTY, WISCONSIN.

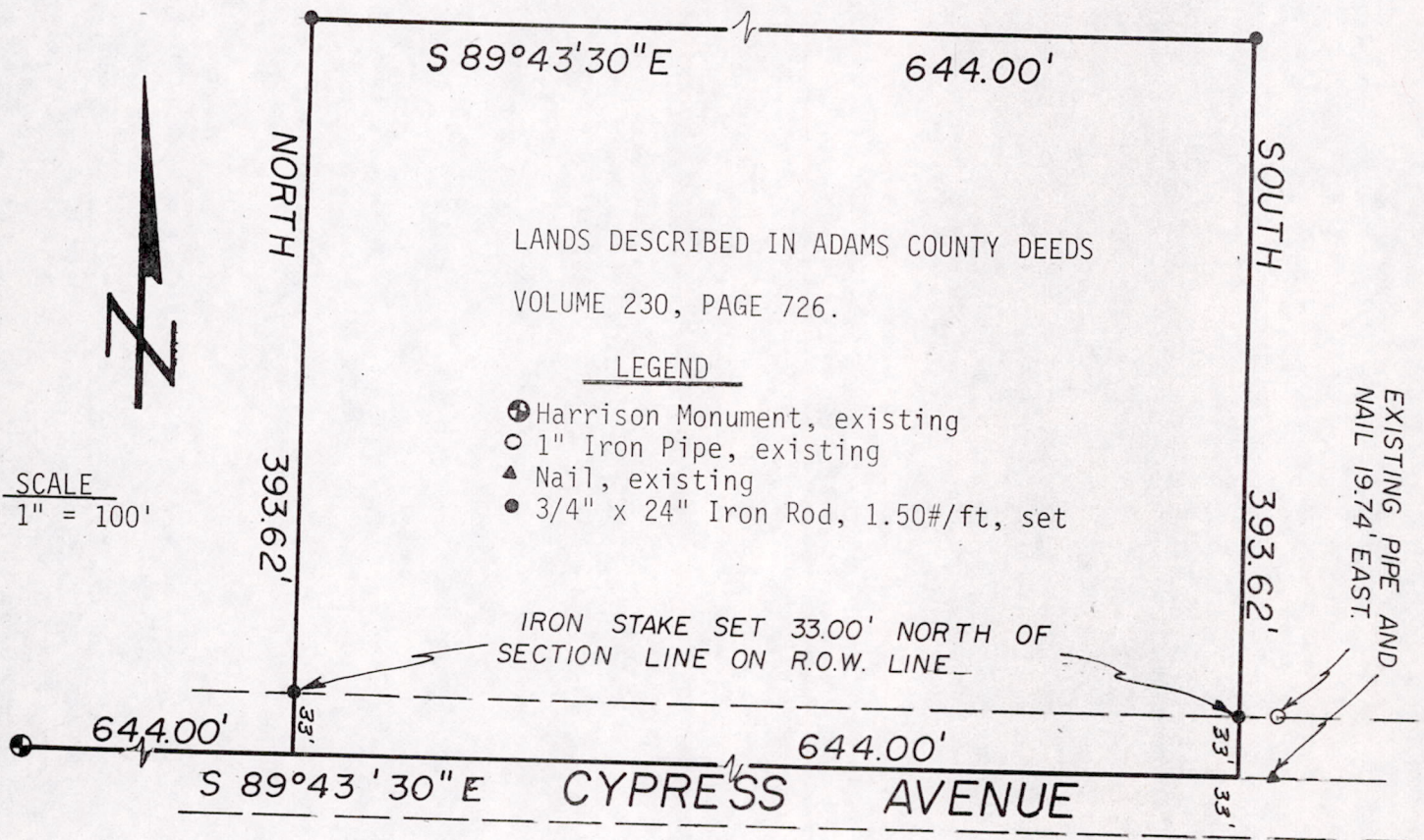

LANDS DESCRIBED IN ADAMS COUNTY DEEDS
VOLUME 230, PAGE 726.

LEGEND

- ⊕ Harrison Monument, existing
- 1" Iron Pipe, existing
- ▲ Nail, existing
- 3/4" x 24" Iron Rod, 1.50#/ft, set

DESCRIPTION: Commencing at the southwest corner of said section 21, run thence S89 43'40"E 644.00 feet along the section line to the point of beginning, thence NORTH 393.62 feet, thence S89 43'30"E 644.00 feet, thence SOUTH 393.62 feet, thence N89 43'30"W 644.00 feet along the section line to the point of beginning, containing 5.8 Acres, more or less.

SURVEYOR'S CERTIFICATE

I, GREGORY P. RHINEHART, Registered Land Surveyor, hereby certify that I have surveyed and mapped the property shown upon this plat and that the within plat is a true and correct representation of the property surveyed and that I have fully complied with the provisions of Section A-E 5 of the Wisconsin Administrative Code in surveying and mapping the same to the best of my knowledge and belief.

May 29, 1984



Gregory P. Rhinehart

Gregory P. Rhinehart
RLS 1478

Pos 21180531003