

PROJECT NO. 330071

M.S.A. FILE NO. 38-25R-213

CLIENT: MIKOLITE % ATTY. HOLLMAN  
STREET: \_\_\_\_\_  
CITY: FRIENDSHIP, WIS.

SHEET 1 OF 1  
SIDE 1 OF 1

MID-STATE ASSOCIATES INC. BARABOO, WISCONSIN 53913

### PLAT OF SURVEY

Located in the Northwest Quarter of the Northeast Quarter of Section 22, Town 18 North, Range 5 East, Town of Strongs Prairie, Adams County, Wisconsin.

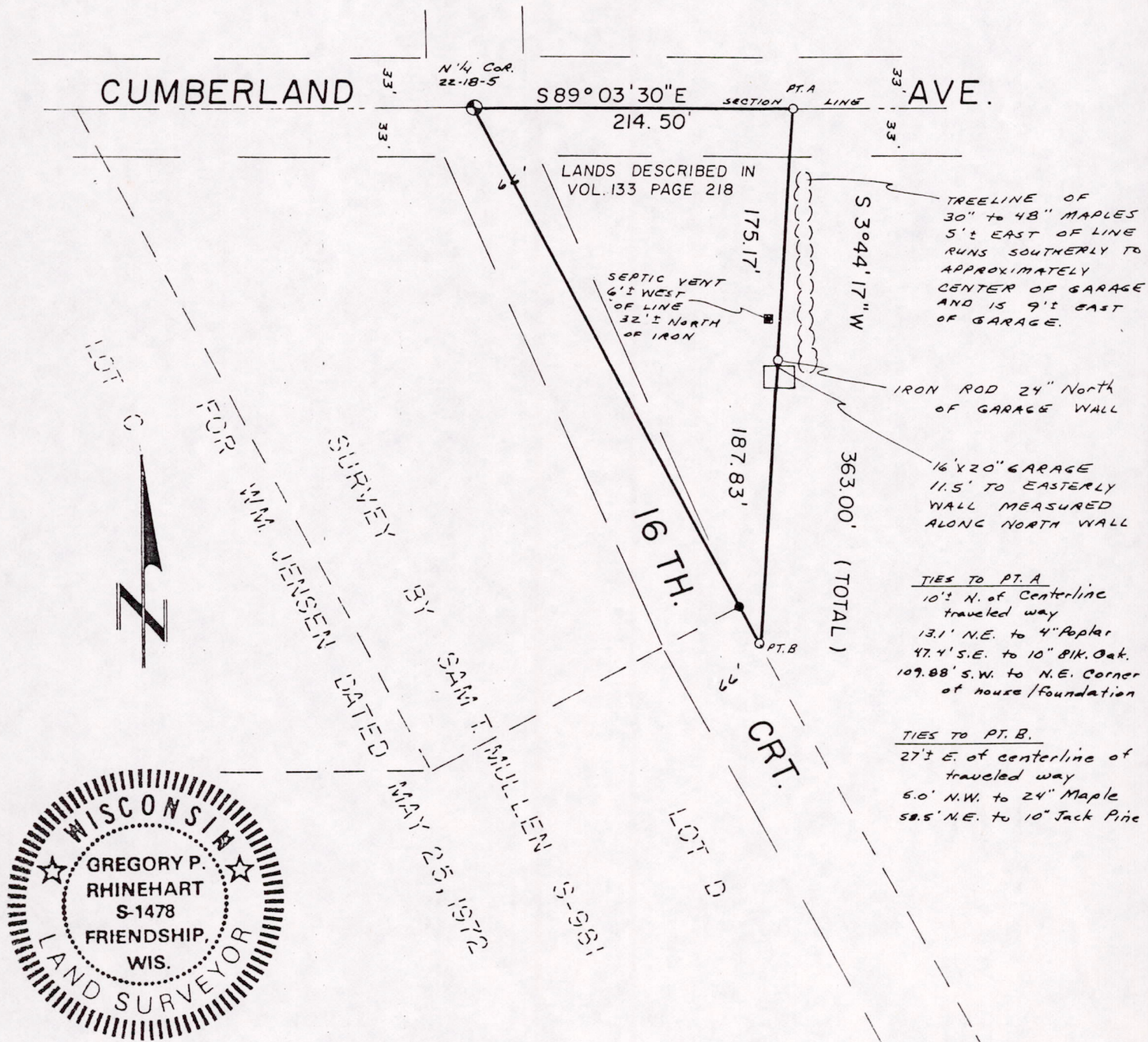

I, Gregory P. Rhinehart, Registered Land Surveyor, hereby certify; that I have surveyed and mapped the easterly line of lands described as follows ;  
 Commencing at the Northwest corner of said NW 1/4 NE 1/4, Section 22, Town 18 North, Range 5 East; thence East 13 rods; thence 22 rods west of south to the intersection with the highway; thence north to the point of commenent.

That such plat is a correct representation of the lands surveyed;  
 That I have fully complied with the provisions of Chapter 236 of the Wisconsin Statutes and Section AE 5 of the Wisconsin Administrative Code in surveying and mapping the same.

*Gregory P. Rhinehart* 2-28-85

Pos 22180531001