

NAME: WILLIAM TEJSEN  
 ADDRESS: 965 HOLLMAN ST. PLATTEVILLE, WIS. 53818  
 DESCRIPTION: PART OF THE NE 1/4 AND PART OF THE NW 1/4 SEC. 22 T18N, R5E  
 PART OF THE NE 1/4 AND PART OF THE NW 1/4 CORNER MORE FULLY  
 DESCRIBED AS FOLLOWS: COMMENCING AT THE NW 1/4 CORNER SEC. 22;  
 THENCE S 27°-33'E 385.00 FEET TO THE POINT OF BEGINNING; THENCE  
 CONTINUING S 27°-33'E 351.60 FEET; THENCE EAST 1042.68 FEET;  
 THENCE N 00°-04'W 658.00 FEET; THENCE EAST 340.00 FEET TO THE  
 POINT OF BEGINNING, CONTAINING 22.36 ACRES

SECTION LINE  
 CUMBERLAND AVE.  
 BASIS OF BEARING  
 EAST  
 1042.68  
 490.00  
 212.68  
 117.33  
 527°-33'E  
 491.71  
 265°-40'  
 240°-00'  
 167°-46'  
 527°-33'E  
 385.00  
 167°-46'  
 527°-33'E  
 351.60  
 60.65  
 91.17  
 53.33  
 33°-37'  
 33°-37'  
 N 1/4 COR. SEC. 22  
 T18N, R5E

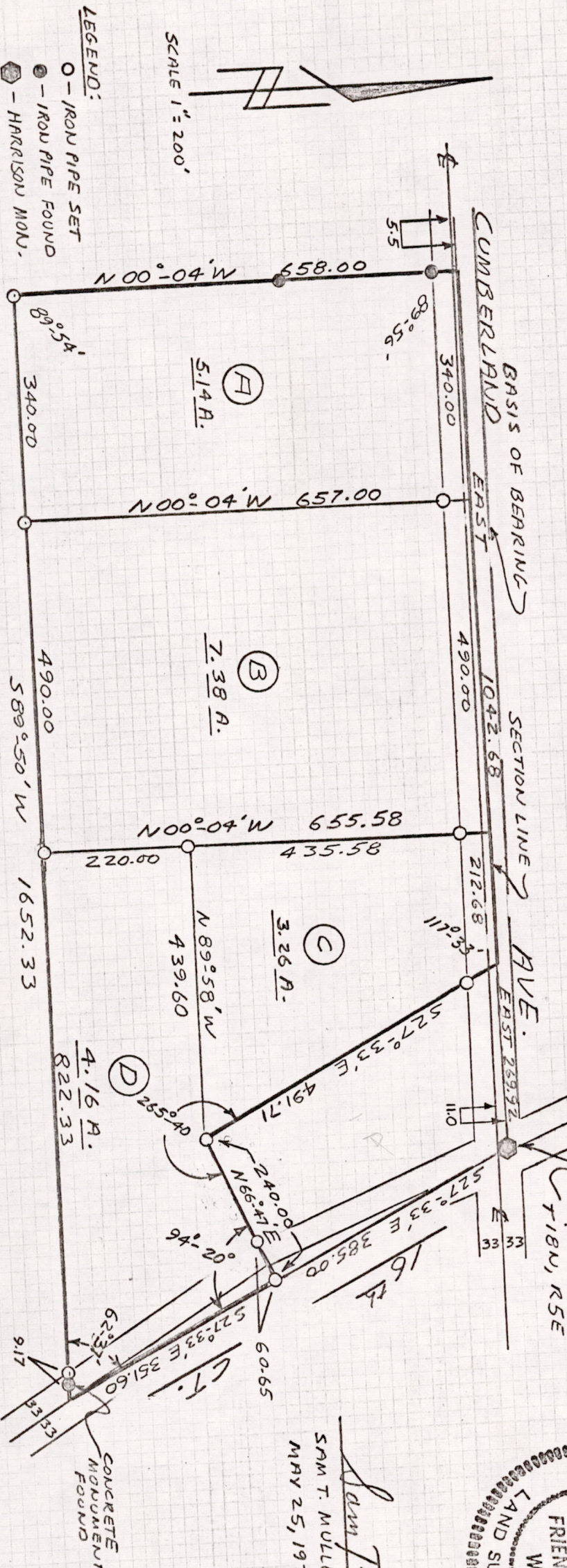

SCALE 1" = 200'

LEGEND:  
 O - IRON PIPE SET  
 ● - IRON PIPE FOUND  
 ◻ - HARRISON MON.

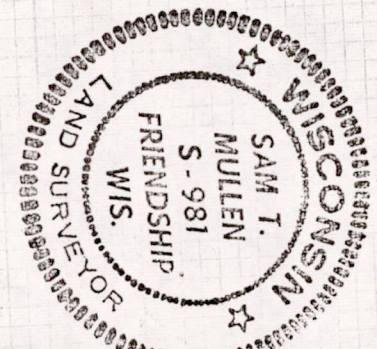

Sam T. Mullen  
 SAM T. MULLEN R.L.S. NO. S-981  
 MAY 25, 1972

Pos 22180531002