

DAVID R. CHENEY
PROFESSIONAL SURVEYOR
Madison 5, Wisconsin

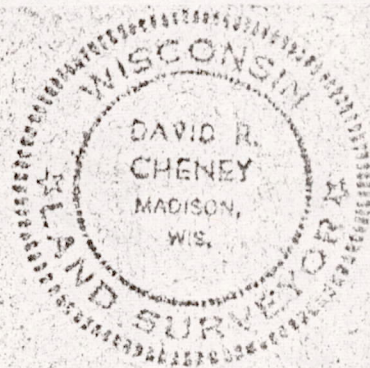

SURVEY PLAT

Name MORRIS & DOWNING, REALTORS
Address FRIENDSHIP, WIS.
Description SW 1/4 NW 1/4 SEC. 22, T18N, R5E, TWN. OF STRONGS PRAIRIE,
ADAMS COUNTY, WIS.

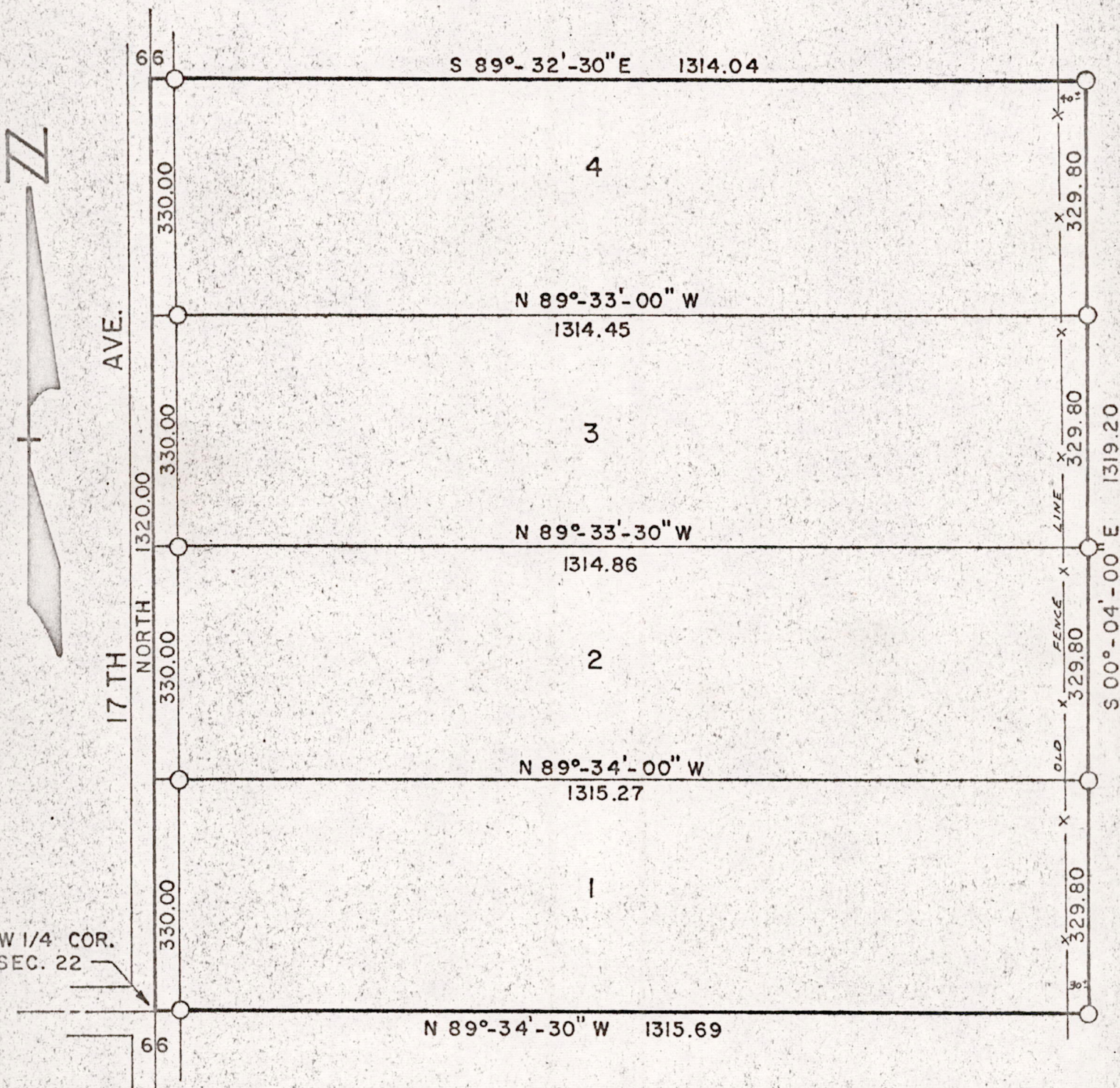

SCALE OF MAP - 1 INCH = 200 FEET

State of Wisconsin }
County of Dane } ss.

- IRON STAKES FOUND
- IRON STAKES DRIVEN

I, David R. Cheney, registered Wisconsin Land Surveyor, do hereby certify that on AUGUST 1968, I surveyed the above described and mapped property according to the official records and that the accompanying map is a correctly dimensioned representation to scale of the boundaries, that all buildings and improvements lie wholly within the boundary lines, and that no encroachments by adjoining owners appear from said survey.

Detailed by STM

Traced by _____

Field Book 101 Page 61

David R. Cheney

Pos22180531003

NAME SW 1/4 NW 1/4 SEC. 22 T18N-R5E MORRIS & DOWNING
 DATE AUG. 15, 1968

COMPUTED BY S.T.M. CKD BY

PARCEL	BRG.	DIS	COS	LATITUDE		SIN	DEPARTURE	
				N+	S-		E+	W-
SEC. 22	SOUTH	5277.00	1	-	5277.00	-	-	-
	S 89°-42'-30"E	2633.50	00524	-	13.80	99999	2633.47	-
	S 89°-32'-30"E	2642.40	00814	-	21.51	99997	2642.32	-
	N 00°-09'-30"W	2635.50	1	2635.50	-	00262	-	6.91
	N 00°-26'-45"W	2631.50	99997	2631.42	-	00795	-	20.66
*	N 89°-15'-30"W	2623.69	01295	33.95	-	99991	-	2623.45
	N 89°-45' W	2624.00	00436	11.44	-	99999	-	2624.77
					5312.31		5275.79	
E-W 1/4 LINE	SOUTH	2637.00	1	-	2637.00	-	-	-
	S 89°-42'-30"E	2633.50	-	-	13.80	-	2633.47	
	S 89°-32'-30"E	2642.40	-	-	21.51	-	2642.32	
	N 00°-09'-30"W	2633.50	1	2633.50	-	00262	-	6.90
*	N 89°-34'-30"W	5269.05	00742	39.10 38.81	-	99997	-	5268.89
					2672.31		5275.79	
SW 1/4 - NW 1/4	SOUTH	1320.00	1	-	1320.00	-	-	-
	S 89°-34'-30"E	1315.68	00742	-	9.76	99997	1315.65	
	N 00°-04'-00"W	1319.20	1	1319.20	-	00116	-	1.53
	N 89°-32'-30"W	1314.04	00800	10.51	-	99997	-	1314.00
				1329.71	1329.76		1315.65	1315.53
2 NW 1/4 - NW 1/4	N 89°-45' W	1312.40	00436	5.72	-	99999	-	1312.39
	SOUTH	1320.00	1	-	1320.00	-	-	-
	S 89°-32'-30"E	1314.04	-	-	10.51	-	1314.00	-
*	N 00°-04'-00"W	1324.80	1	1324.89	-	00116	-	1.54 1.61
				1330.52	1330.51		1314.00	1313.93
SOUTH 1/4 NW-NW	NORTH	330.00	1	330.00	-	-	-	-
	S 89°-35'-30"E	1313.63	00713	-	9.37	99998	1313.60	
	S 00°-34'-00"E	331.20	1	331.20	-	00116	0.38	-
	N 89°-32'-30"W	1314.04	-	10.51	-	-	-	1314.00
				340.51	340.37		1313.98	1314.00

Pos 22180531003