

DAVID R. CHENEY
PROFESSIONAL SURVEYOR
Madison 5, Wisconsin

SURVEY PLAT

Name MORRIS & DOWNING, REALTORS
Address FRIENDSHIP, WIS.
Description PART NW 1/4 NW 1/4 SEC. 22, T18N, R5E, TOWN OF STRONGS PRAIRIE,
ADAMS COUNTY, WIS.

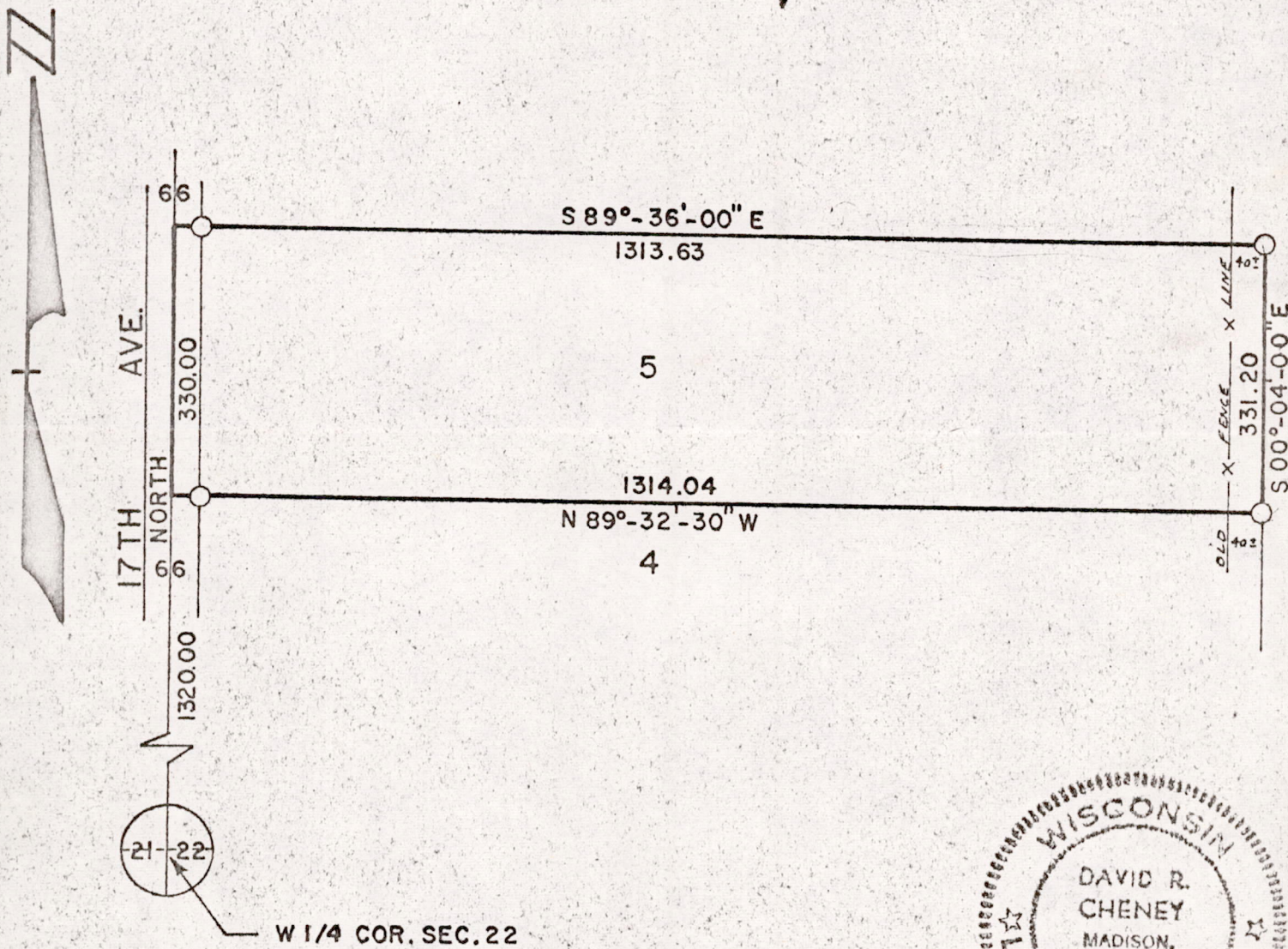

SCALE OF MAP - 1 INCH = 200 FEET

State of Wisconsin)
County of Dane) ss.

- IRON STAKES FOUND
- IRON STAKES DRIVEN

I, David R. Cheney, registered Wisconsin Land Surveyor, do hereby certify that on AUGUST 1968, I surveyed the above described and mapped property according to the official records and that the accompanying map is a correctly dimensioned representation to scale of the boundaries, that all buildings and improvements lie wholly within the boundary lines, and that no encroachments by adjoining owners appear from said survey.

Detailed by STM
Traced by _____
Field Book 101 Page 61

Order No. 6860

David R. Cheney

Map No. _____

Pos 22180531004