

ADAMS COUNTY PLAT OF SURVEY

FOR

GABRIEL C. DERANICK

All of Lot 1, CSM 114, recorded in Volume 1 of Certified Survey Maps, Page 114, as Document No. 228124, Located in the NW1/4SW1/4, Section 22, T18N, R5E, Town of Strongs Prairie, Adams County, Wisconsin

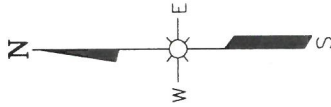
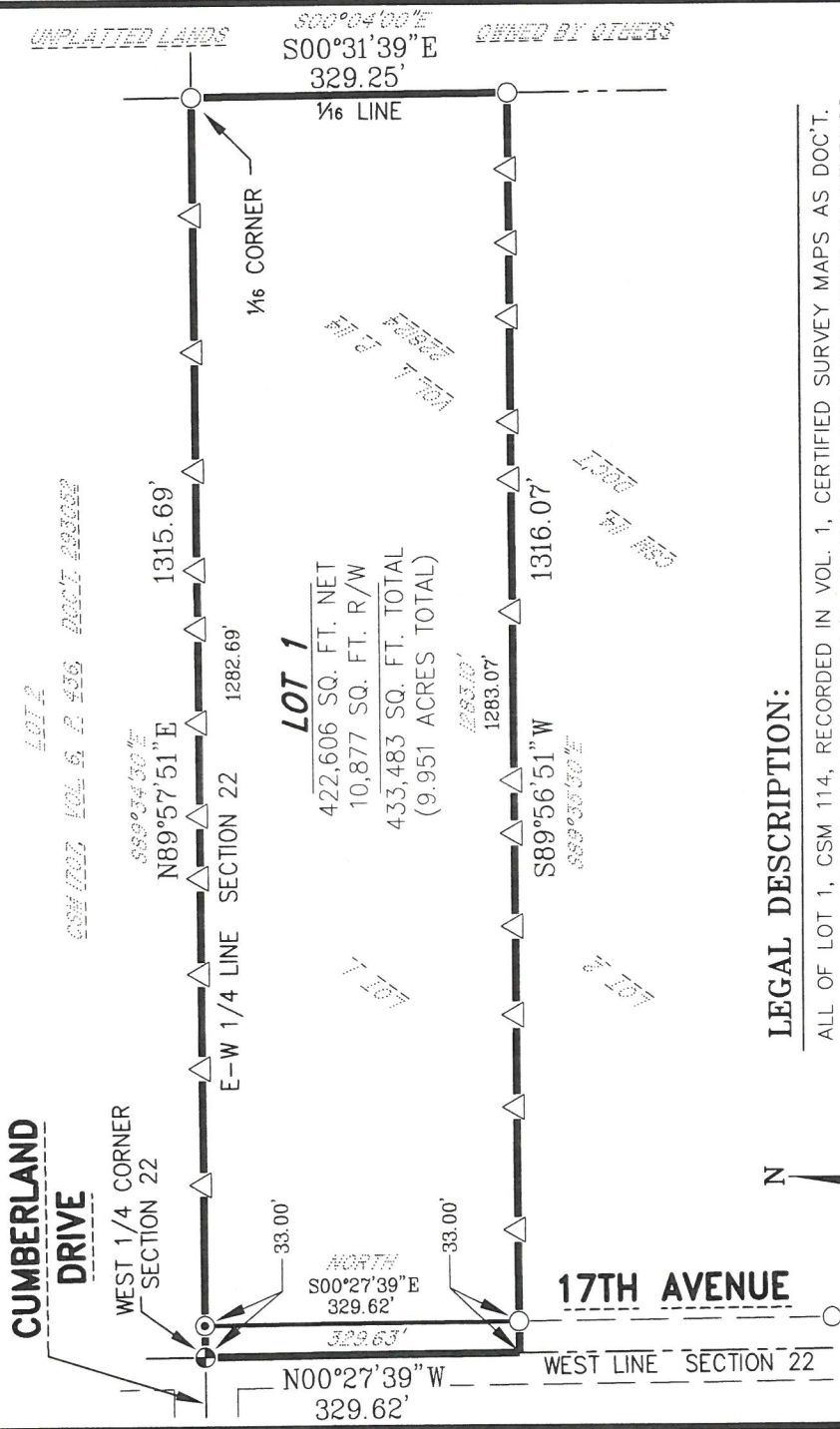

Scale 1" = 200'

LEGEND:

- ⊕ HARRISON CAST IRON MONUMENT FOUND
- ⊙ 2" O.D. PIPE FOUND
- 1" O.D. PIPE FOUND
- △ WOOD LATH SET
- PREVIOUSLY RECORDED AS (0000)

BASIS FOR BEARINGS:

THE WEST LINE OF THE SW1/4, SECTION 22, T18N, R5E, ASSUMED TO BEAR S00°27'39"E

Pos 221805 31005

LEGAL DESCRIPTION:

ALL OF LOT 1, CSM 114, RECORDED IN VOL. 1, CERTIFIED SURVEY MAPS AS DOC'T. 228124, LOCATED IN THE NW1/4SW1/4, SECTION 22, T18N, R5E, TOWN OF STRONGS PRAIRIE, ADAMS COUNTY, WISCONSIN, CONTAINING 433,483 SQ. FT. OR 9.951 ACRES.

CERTIFICATION:

I, DONALD J. SCHMOLL, PROFESSIONAL LAND SURVEYOR, HEREBY CERTIFY: THAT I HAVE SURVEYED AND MAPPED THE ABOVE DESCRIBED PROPERTY BY THE DIRECTION OF GABRIEL DERANICK, OWNER. THAT THIS MAP IS A TRUE REPRESENTATION OF THE EXTERIOR BOUNDARIES OF THE LAND SURVEYED AND THAT I HAVE FULLY COMPLIED WITH CHAPTER A-E 7 OF THE WISCONSIN ADMINISTRATIVE CODE.

Donald J. Schmoll
 DONALD J. SCHMOLL
 PLS-2608
 11-10-17
 DATE



Dwg. No.	
Project No.	17-145
Drawn By:	Don Schmoll
Date:	November 10, 2017
Sheet 1 of 1	Sheets

ESP GROUP, INC.
LAMPERT-LEE & ASSOCIATES
 ENGINEERS • SURVEYORS • PLANNERS
 10968 State Hwy. 54 East • Wisconsin Rapids, WI 54494-8718
 715-424-3131 or 715-344-0068 • FAX 715-423-8774