

PLAT OF SURVEY

LOCATED IN THE SE1/4-NE1/4 AND THE SW1/4-NE1/4 OF SECTION 23, T18N-R5E, TOWN OF STRONGS PRAIRIE, ADAMS COUNTY, WISCONSIN

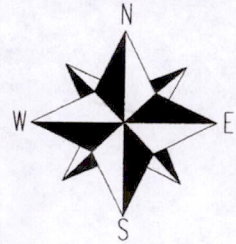

SCALE: 1"=400'

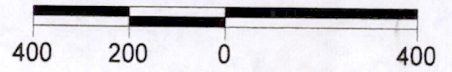

LEGEND

- FOUND 3/4" ROUND IRON BAR
- FOUND 1" IRON PIPE
- SET 3/4"x18" REBAR 1.50 LBS/FT
- ⊕ GOVERNMENT CORNER OF RECORD

BASIS OF BEARING

BEARINGS ARE BASED ON THE SOUTH LINE OF THE NORTHEAST 1/4.

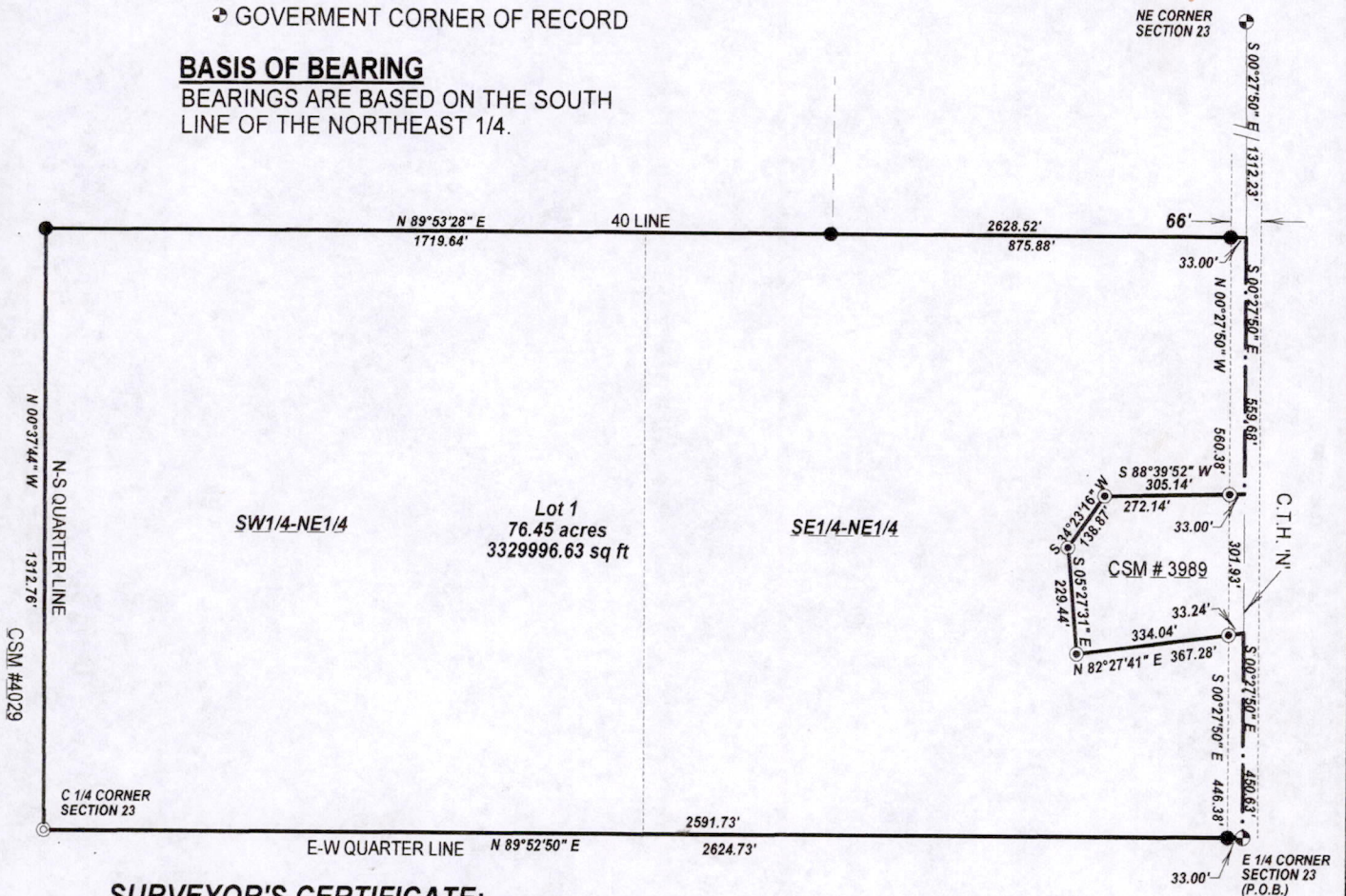

SURVEYOR'S CERTIFICATE:

I, Kelly D. Callaway, Registered Land Surveyor, do hereby certify: That I have surveyed and mapped those lands located in the Southeast 1/4 of the Northeast 1/4 (SE1/4-NE1/4) and the Southwest 1/4 of the Northeast 1/4 (SW1/4-NE1/4) of Section 23, T18N-R5E, Town of Strongs Prairie, Adams County Wisconsin, being described as follows:

Beginning at the east 1/4 corner of Section 23; thence N89°52'50"E, along the E-W Quarter line, 2624.73 feet to the Center 1/4 of Section 23; thence N00°37'44"W, along the N-S Quarter line, 1312.76 feet to the North line of the SW1/4-NE1/4 and the North line of the SE1/4-NE1/4; thence N89°53'28"E, along said North line, 2628.52 feet to the East line of the NE1/4; thence S00°27'50"E, along said East line, 559.68 feet; thence S88°39'52"W, 305.14 feet; thence S34°23'16"W, 138.87 feet; thence S05°27'31"E, 229.44 feet; thence N82°27'41"E, 367.28 feet to the East line of said NE1/4; thence S00°27'50"E, along said East line, 450.63 feet to the point of beginning.

Containing 76.45 acres and subject to any easements, restrictions and right-of-ways of record. That said map is a true and correct representation of the exterior boundaries of the lands surveyed. That I have made such survey under the direction of Sherie Pattern. That I have complied with the provisions of Chapter A-E7 of the Wisconsin Administrative Codes.

WISCONSIN
KELLY D. CALLAWAY
S-2357
STEVENS POINT
KELLY D. CALLAWAY, R.L.S. 2357

DATE

10-04-05

CENTRAL STAKING INC

2523 POST RD.
STEVENS POINT, WI 54481
715-345-6904 OFFICE 715-345-7728 FAX

SHEET 1 OF 1

Pos 23180511001