

**LINE SURVEY
PREPARED FOR: BONNY STEFFENSON**

BEING LOT 1, ADAMS COUNTY CSM NO. 5857 VOL. 30 PAGE 32, LOCATED IN THE NE1/4 OF THE NW1/4, SECTION 24, TOWNSHIP 18 NORTH, RANGE 5 EAST, TOWN OF STRONGS PRAIRIE, ADAMS COUNTY, WISCONSIN

NW CORNER
SEC 24 T 18N R5E
BERNTSEN NAIL FND.

N1/4 CORNER
SEC 24 T 18N R5E
BERNTSEN NAIL FND.

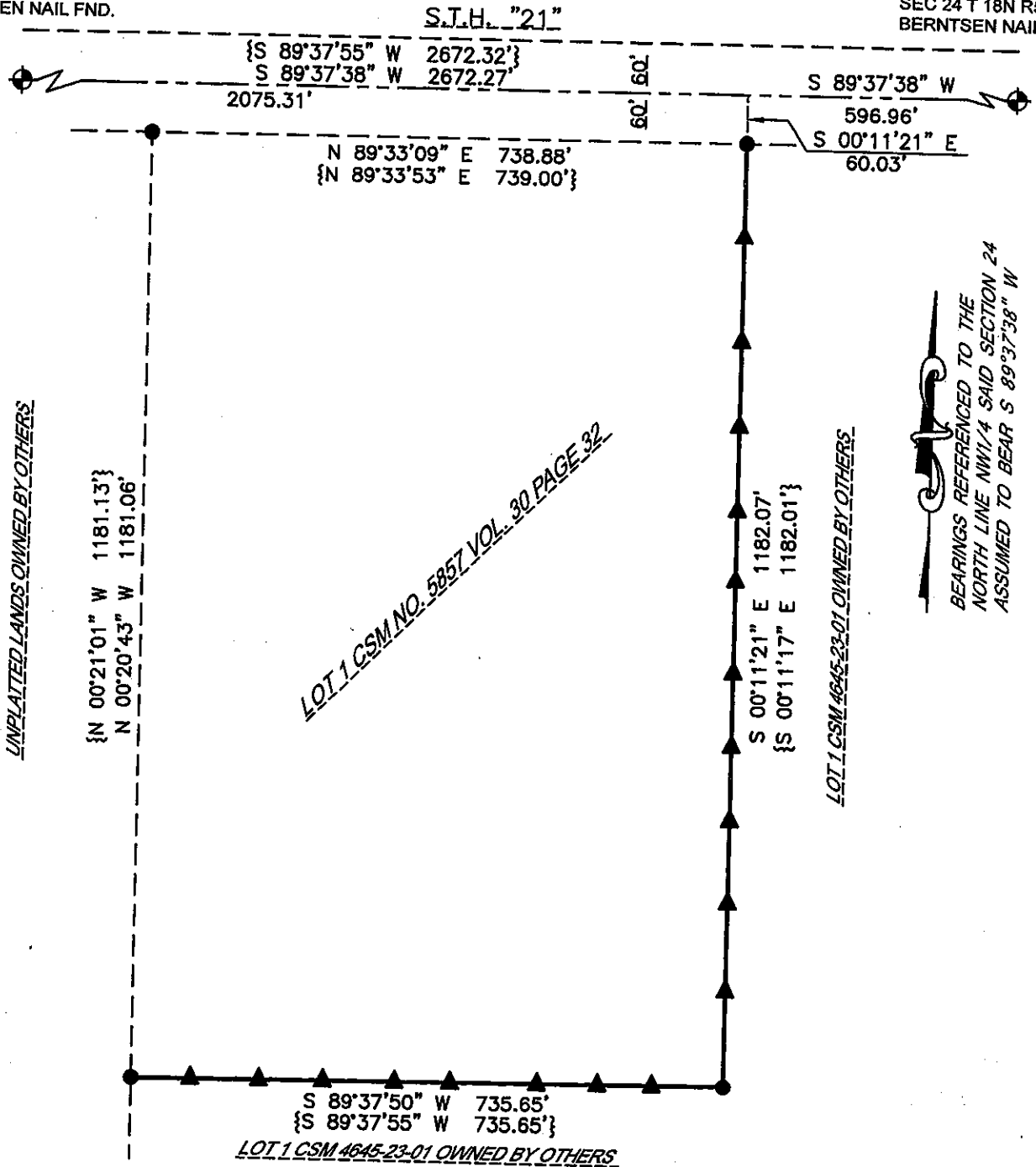

 BEARINGS REFERENCED TO THE
 NORTH LINE NW1/4 SAID SECTION 24
 ASSUMED TO BEAR S 89°37'38" W

LEGEND

◆ = GOVERNMENT CORNER LOCATION