



PROFESSIONAL SERVICES

TRANSPORTATION • MUNICIPAL DEVELOPMENT • ENVIRONMENTAL

301 South Main Street Adams, WI 53910
608-339-3808 Fax: 608-339-8078
Web Address: www.msa-ps.com
© MSA PROFESSIONAL SERVICES

PROJECT #	R10661000
DRAWN BY	GPR
CHECKED BY	SJS
SHEET #	1 OF 1
FIELD BOOK #	130
PAGES #	85

PLAT OF SURVEY

PART OF LOT 2, ADAMS COUNTY CSM NO. 656A, V3, PGS 256 & 257, SECTION 24, TOWNSHIP 18 NORTH, RANGE 5 EAST, TOWN OF STRONGS PRAIRIE, ADAMS COUNTY, WISCONSIN.

SE SW

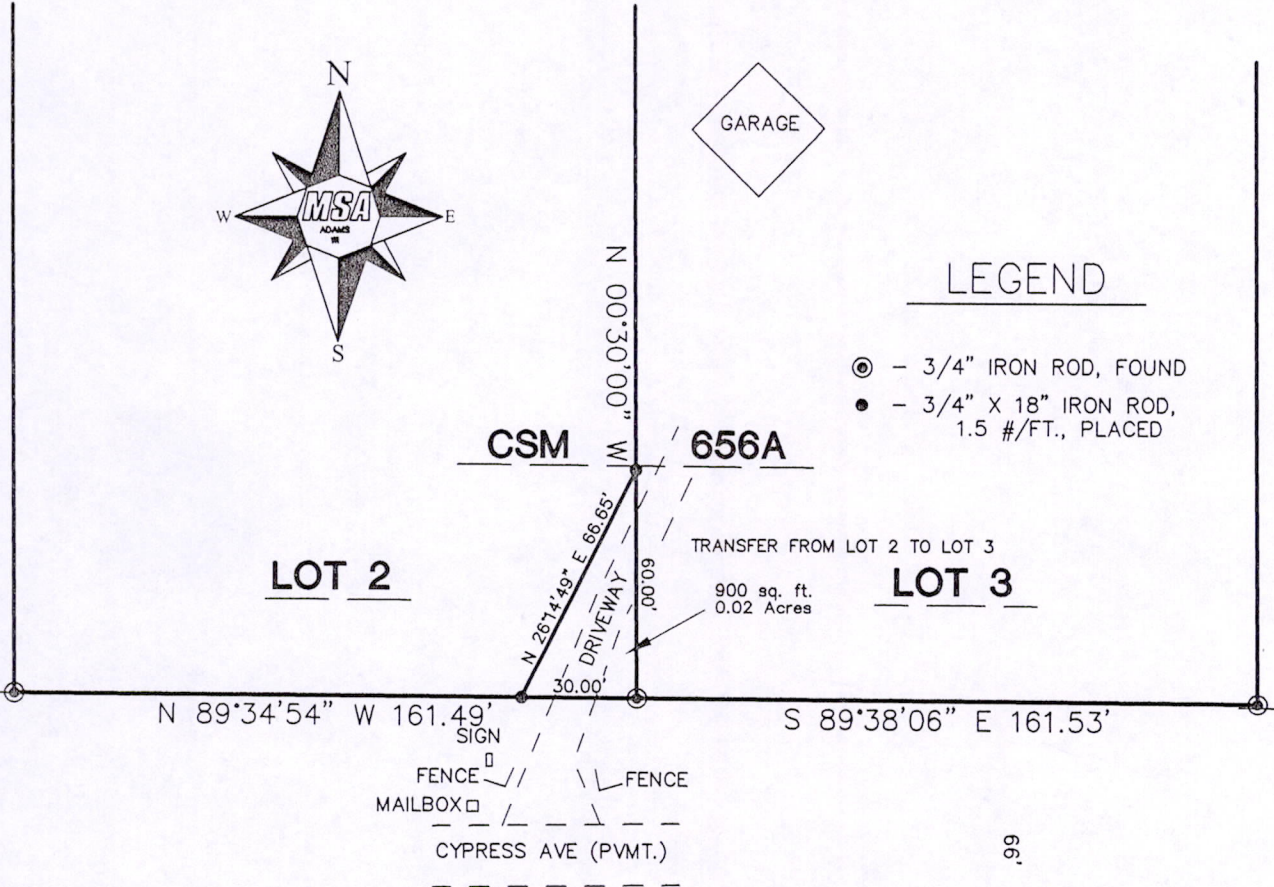

LEGEND

- ⊙ - 3/4" IRON ROD, FOUND
- - 3/4" X 18" IRON ROD, 1.5 #/FT., PLACED

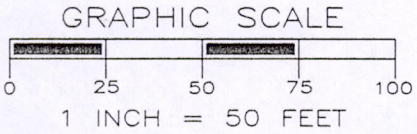

DESCRIPTION OF LANDS FOR TRANSFER FROM THE OWNERS OF LOT 2 TO THE OWNERS OF LOT 3 OF ADAMS COUNTY CERTIFIED SURVEY MAP # 656A PER ss236.45(2)(a) and Section 1.51 of Adams County Land Division Ordinance.

Part of Lot 2, Adams County Certified Survey Map No. 656A, Volume 3 of Certified Survey Maps, pages 256 & 257, Document No. 258141, bounded and described as follows;

Beginning at the southeast corner of said Lot 2, thence S89°34'54"W along the south line of said Lot 2 a distance of 30.00 feet, thence N26°14'49"E a distance of 66.65 feet to the east line of said Lot 2, thence S00°30'E along said east line a distance of 60.00 feet to the Point of Beginning, containing 900 square feet.

CLIENT:

FRANK ANAYA
445 BARRON ST.
BENSENVILLE, IL 60106

SURVEYOR'S SEAL



Gregory P. Rhinehart 7/30/08
MSA PROFESSIONAL SERVICES
GREGORY P. RHINEHART, REGISTERED LAND SURVEYOR, S-1478 DATE

NOTE: IF THE SURVEYOR'S SEAL AT LEFT IS NOT RED IN COLOR, THE SURVEY IS A COPY AND SHOULD BE ASSUMED TO CONTAIN UNAUTHORIZED ALTERATIONS. THE CERTIFICATION CONTAINED ON THIS DOCUMENT SHALL NOT APPLY TO COPIES.

P0524180531001