

T18N, R5E, ADAMS CO.  
WISCONSIN

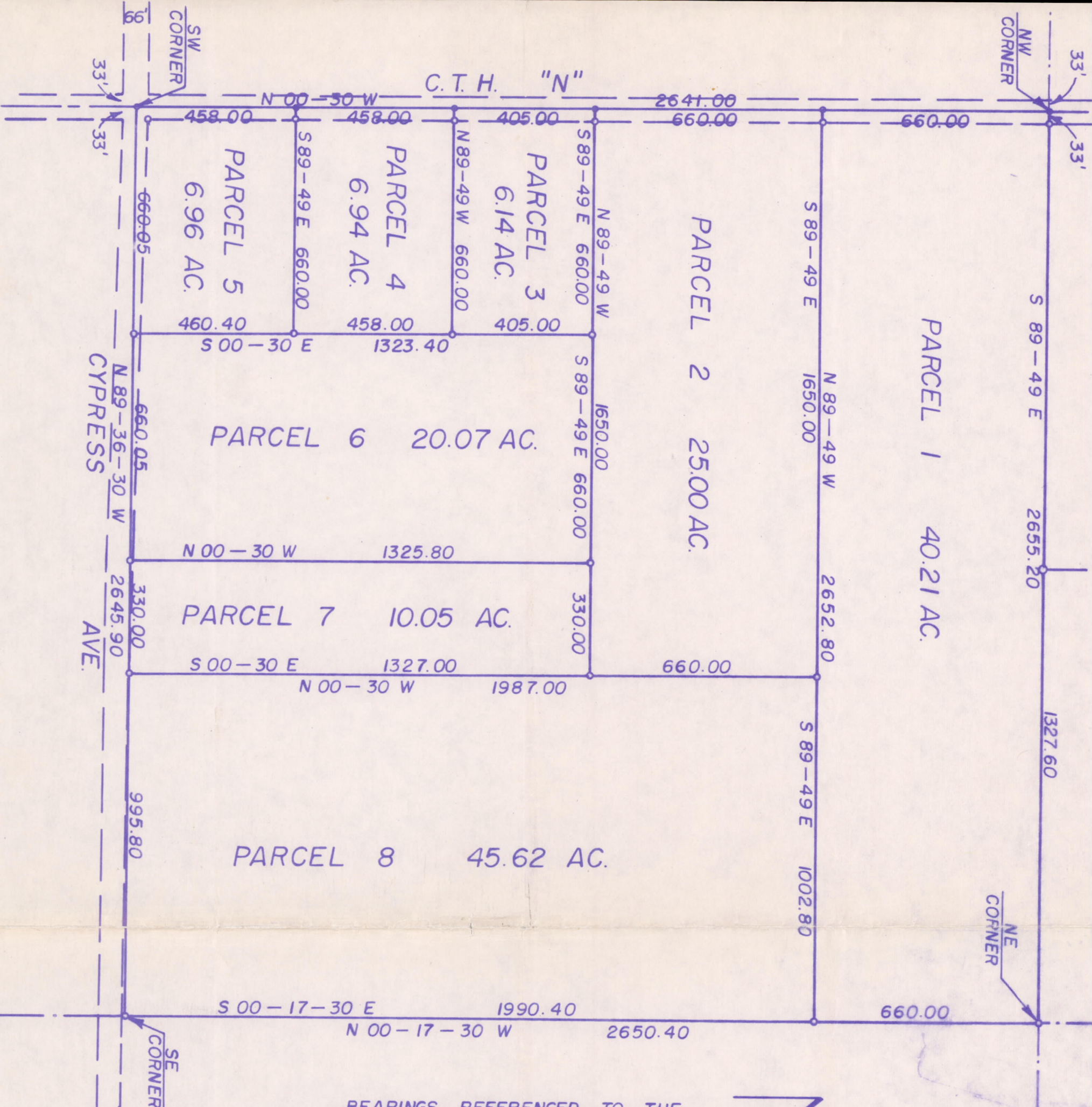

BEARINGS REFERENCED TO THE WEST LINE OF TOWN & COUNTRY SUBDIVISION ASSUMED TO BEAR NORTH

LEGEND

- SPIKE OR PK IN ROAD
- o--- 1" x 24" IRON PIPE (MIN)

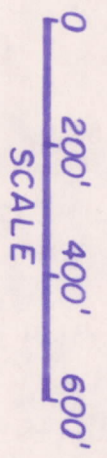

SURVEYED & MAPPED BY:

*James J. Carroll*  
REGISTERED LAND SURVEYOR S-606  
OCT. 3, 1973

